THOUSANDS
Are regular readers of the classified ads; advertise today for a sale tomorrow.

DIXON EVENING TELEGRAPH

WEATHER
Fair and cooler; low tonight 52, high Tuesday 80, low Tuesday night 50.

NINETY-EIGHTH YEAR Number 216 Telephones 4 and 5 DIXON, ILLINOIS, MONDAY, SEPTEMBER 13, 1948 10 PAGES PRICE FIVE CENTS

Berlin Commies Demonstrate

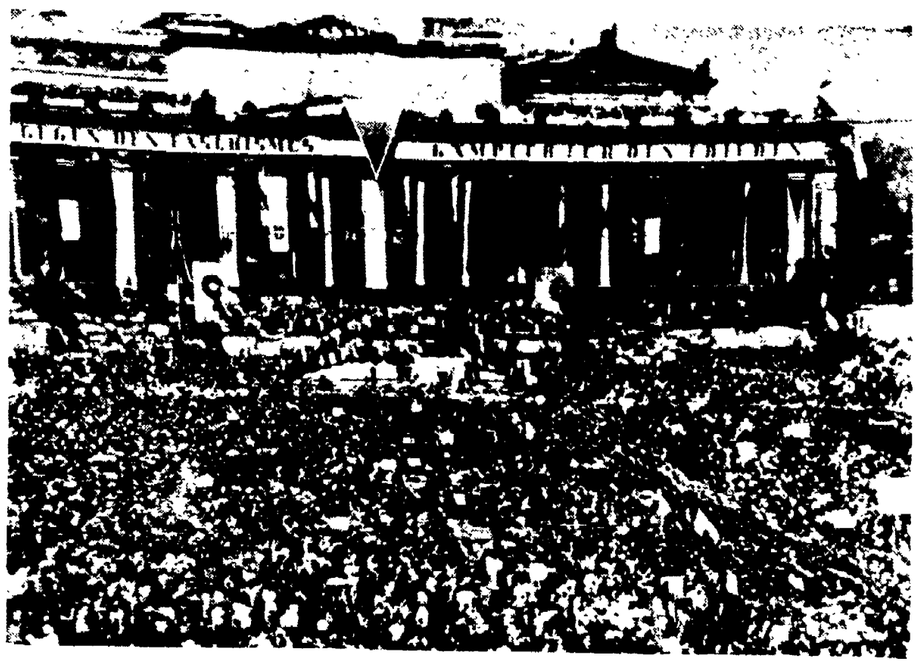

Some 50,000 German Communists gather in Berlin's Lustgarten Square, Russian sector for a "monster" demonstration of defiance to the West. Although the Soviet controlled radio said that 400,000 Berliners jammed the square, the demonstration fell far short of its real purpose to exceed the great mass meeting of 300,000 anti-Communists which assembled last Thursday in western Berlin. (NEA Radio-Telephoto)

What Would United States Do if Reds Should Open Fire?

Possibilities Talked Over at Super-Secret Meeting at Pentagon

By ELTON C. FAY

Washington, Sept. 13—(AP)—How would the United States wage the initial phase of a war if the political-diplomatic argument with Russia should give way to shooting by the Soviets?

The military high command, headed by Defense Secretary Forrestal, gave its answer to Secretary of State Marshall in a super-secret meeting at the Pentagon within recent days. There was no official announcement of what the American diplomatic chief was told, other than that he was given an accounting of the United States military position.

What is that position with relation to the reported military capabilities of Russia, her satellites and the armed resources of those European nations that might oppose a Russian march to the west? On the basis of available information, the picture is something like this:

Soviet Russia, with a population of more than 211,000,000, has a vast reservoir of manpower for land armies. Official estimates in Washington indicate the current existence of upwards of 175 divisions of Russian ground force and sercurity troops. These total 5,000,000 men (2,000,000 regular army, the balance the MVD security troops).

Eight Soviet satellite states are supposed to have a total of about 100 divisions of 1,121,600 men. That's a grand total of 4,121,600 men in 174 divisions deployed at or near the point at which war conceivably might start.

4,121,600 Against 96,000

A little less than 100,000 United States troops and only one combat division face the Russians in

(Continued on Page 6)

'Citizen of World' Takes New Abode

Paris Sept. 13 (AP) Garry Davis, 26, citizen of the world, is putting his lack of a nationality right up to the United Nations.

"If the U. N. can't solve a little personal problem, then it can't save humanity," Davis said.

He moved to the front steps of the U. N. restaurant in Paris yesterday when France refused to grant him permission to stay in the country any longer. Davis, war-time bomber pilot, surrendered his American passport and nationality last May. He is the son of Meyer Davis, American orchestra leader.

"The Palestine problem, the Korean problem and all the other problems of United Nations is worring about are caused by a lack of any international law," he said. "They keep saying they have to settle all those little problems first." He added that if an international code were written nationalistic problems would cease.

Dressed in his Army "pinks" and his old leather flying jacket, Davis looked fresh this morning after spending the night in his sleeping bag on the cement porch of the U. S. restaurant.

"I planned this to bring attention to the fact that there is need for international government," Davis said. "The machinery is all set up. Now if we can just get over the last little hump."

Estimates of Crowd at Berlin Meet Vary

Berlin, Sept. 13—(AP) Western observers regarded the Communist-sponsored Sunday mass meeting in the Soviet sector of Berlin as generally listless.

They estimated the crowd which assembled in the Lustgarten (the former Royal Pleasure Garden) at 120,000. This is only about half the number which demonstrated against Communism and Soviet Russia in the British sector last Thursday.

However, the Soviet-sponsored news agency ADN, said 550,000 Germans attended the Sunday session. Most marchers came in long, shuffling columns under red banners. Hundreds of children were among them, some walking barefoot on the sun-baked pavement. The Russians had proclaimed that "anybody who march is a nazi."

Accident Results In Official Probe

Five Paw Paw youths were badly shaken up and suffered bruises about 12.30 o'clock Sunday morning when the car in which they were riding skidded in gravel and turned over on a curve of the Paw Paw spur one mile north of the village. The accident was being investigated today by State's Attorney Morev Pires after Sgt. George Ives of the state police force who went to the scene of the crash made a preliminary investigation

According to Sgt. Ives, the car roled over on its top and was considerably damaged but the five occupants fortunately escaped with only minor bruises. The occupants listed were: Lee Raschein, 16; Charles Starnes 15; Amos Oleson, 17; Edward Gardner, 17, and Joe Gardner, 12.

It was reported that the youths

(Continued on page 6)

Philippines Volcano Quiet After 12 Days

Manila, Sept. 13—(AP)—Mount Hibokhibok lapsed into smouldering quiet today, after nearly 12 days of volcanic eruption, and the Philippines government began taking stock of the over-all situation.

A government mission, headed by three cabinet officers, left for Camiquin island in the southern part of the archipelago to see what could be done for the estimated 45,000 Filipinos removed since the volcano began erupting Sept. 1 after 77 years of inactivity. Five persons were killed.

Spouse of Missing Woman, Companion Back in Milwaukee

Edmond Lemay, Housekeeper Given Tests by Lie Detector

Milwaukee, Sept. 13 (AP)—Exhaustive he detector tests ran well into the morning hours at a downtown hotel today as county and state officials continued to probe the disappearance of Mrs. Cecelia Lemay, 54.

The missing woman's husband, Edmond Lemay, 52, underwent seven hours of lie detector quizzing following his return yesterday from Newark, N. J., to face a charge of forging a $15 check issued to a school lunch program operated by his wife.

Dist. Atty. William J. McCauley told reporters at the end of the session that the tests had indicated "about 10 discrepancies" in Lemay's answers to questions concerning his wife's disappearance of the possibility she might be dead. The district attorney said that no charges were being filed against Lemay as the result of last night's questioning.

Lemay previously underwent similar questioning in a "truth serum" test in New Jersey. Frank O'Neil, deputy police chief of Newark, said that test indicated Lemay was telling the truth when he said he did not know what happened to his wife.

Housekeeper Questioned

Lemay was returned to the county jail after the tests, and the

(Continued on page 6)

Tragedy Overtakes U. S. Jet Fighters

Frankfurt, Germany, Sept. 13 (AP)—Two U. S. F-80 jet fighter planes crashed today near Kaufbeuren while en route to England to take part in "Battle of Britain" day, Sept. 15.

Another F-80 jet is missing, the U. S. Air Force headquarters announced.

Pilots of both the crashed planes were believed to have been killed. The cause of the mishaps was undetermined

All three planes had taken off in a formation of eight from the Fuerstenfeldbruck air base in Bavaria. The other five were reported to have landed safely at Manston, Eng.

Another formation of eight jet planes flew to Manston from Fuerstenfeldbruck today without incident.

Hard-Luck Veteran of World War II Walks Into Bit of Good Luck

Chicago, Sept. 13 (AP) — A hard luck veteran of World War II walked smack into a bit of good fortune Saturday.

Arriving at the gate of the Chicago Railroad Fair on his two artificial legs, Edward P. Tomasheski, 34, of Chicago, learned that he was the 2,000,000th visitor.

Tomasheski was greeted by William G. Hayes, assistant to the president of the Rock Island Lines, who advised him that his door prize was a one week vacation with his wife, Genevieve, at Colorado Springs, Colo., with all expenses, including train fare, paid.

"This is the best thing that ever happened to me," Tomasheski said.

Tomasheski, father of two children, Patricia, 5, and Eddie Jr., 4, lived in Palatine, Ill., before the war. He planned a career as a farmer.

Near Le Noys in the Rhineland on the day before Thanksgiving, 1944, a shell penetrated the light tank he was driving, mangling his legs so badly they had to be amputated.

He spent a year in Army hospitals. His plans for a farming career were shattered with his legs.

Tomasheski rented a typewriter and learned to pound the kays. His first post-war job was that of a typist with the Veterans' Administration. Since he began work, he has been promoted four times. He now heads a purchasing unit where he supervises the purchase of, among other things, artificial legs.

Tomasheski's Army unit was the 756th Light Tank battalion which was attached to the Third Infantry Division.

Intense Hurricane Heading Northwest Over Atlantic Sea

Storm, However, is Expected to Recurve Before Reaching U. S.

BULLETIN

Hamilton Bermuda Sept 13 - (AP)--Hurricane wind gusts up to 100 miles an hour struck Bermuda today.

Power lines were blown down and streets were strewn with fallen tree limbs. Heavy rain whirled about in the shrilling wind.

The holiday island began riding out the first of the hurricane in mid-morning. The sea was heavy but the Eastern Steamships liner Evangeline rode snug in the harbor.

Miami, Fla., Sept. 13 (AP) - An intense hurricane with winds up to 140 miles an hour was expected to pass close to Bermuda about noon today.

Already winds of near-hurricane force were lashing the British-owned islands of Bermuda. A radio report from the weather station there at 7:30 a. m. (CST) reported that winds had steadily increased since 1 a. m. and had reached a 45-mile-an-hour sustained velocity with gusts up to 70 miles an hour. Hurricans velocity is 75 miles an hour or more.

The Bermuda weather station said the island was feeling heavy squalls and driving hurricane rain. The barometer, it reported, read 29.73 and was falling rapidly.

The weather bureau here reported at 4:45 a. m. (CST) that the hurricane then was about 120 miles south of Bermuda and was whirling along a northwesterly course at a speed of about 18 miles an hour.

Winds 140 Miles Per Hour

"Highest winds are 140 miles per hour," the weather bureau said. "Hurricane force winds cover an area of about 60 miles radius about the center. Gales extend outward from the center 200 miles to the north and 120 miles to the south."

The weather bureau's storm warning service at Miami said the center of the severe hurricane was only 65 miles southwest of Bermuda at 9:15 a. m. (CST). The storm was moving north-northwestward.

"Winds at Bermuda have reached hurricane force and will continue to increase until the storm passes," forecasters reported.

Expected to Recurve

"The center is expected to pass 40 to 60 miles west of Bermuda during the next few hours."

Although pointed in the general direction of the Virginia Capes, the storm is expected to recurve to the north and northeast before any effects are felt on the United

(Continued on Page 6)

The Weather

MONDAY, SEPT. 13, 1948
FORECAST FOR DIXON AND VICINITY—Fair and cooler tonight and Tuesday; low tonight 52, hig Tuesday 80, low Tuesday night 50; northeasterly winds 5 miles per hour tonight, 10 miles per hour Tuesday.

For the 24 hours ending at 7:00 a. m. (DST)

Sunday—maximum temperature 84, minimum 58 (year ago 86 and 67); clear.

Today—maximum temperature 88, minimum 58 (year ago 80 and 60), clear.

Tuesday—sun rises at 6:26, sets at 7:00.

TEMPERATURES

	High Yesterday	Low Last Night
Atlanta	81	60
Boston	86	65
New Yoork	85	70
Brownsville	85	74
Fort Worth	86	65
Jacksonville	88	72
Miami	89	75
New Orleans	78	73
Chicago	89	65
Cincinnati	87	60
Cleveland	88	67
Detroit	88	67
Indianapolis	85	58
Marquette	91	57
Memphis	88	63
Milwaukee	92	65
Bismarck	77	42
Des Moines	89	62
Duluth	90	48
Kansas City	88	60
Minneapolis, St.Paul	94	56
Omaha	88	59
St. Louis	91	61
Wichita	86	60
Denver	86	52
Helena	84	41
Phoenix	104	74
Salt Lake City	86	54
Los Angeles	93	60
San Francisco	69	50
Seattle	75	56

ILLINOIS TEMPERATURES

Rockford	88	58
Moline	88	62
Peoria	89	60
Rantoul	89	63
Quincy	89	58
Springfield	89	59
Effingham	87	58
Scott Field	89	60
Carbondale	87	61

Politics

Roundup of Developments in Nation Political Picture by AP

By JACK BELL

Washington, Sept. 13 (AP) President Truman's supporters count on a victory in Texas tomorrow to offset the spreading revolt that threatens to keep him off several Dixie state ballots

Truman foes were primed for an effort to squash an attempt of States Rights bosses to seize control of the party machinery at a state convention.

The States Rights party already has qualified electors for Gov. J. Strom Thurmond of South Carolina and Gov. Fielding Wright of Mississippi.

They will contest the Truman-Barkley ticket for Texas' 23 electoral votes, sixth largest bloc in the nation, even if they can't win control of the party machinery.

The Truman camp made no secret of the fact it would like a Texas victory to counteract last week's set back in Louisiana

The state party committee's action there ruling Truman off the ballot brought threats of a suit from the Democratic national committee as well as retaliation against the Louisiana politicians involved

• • •

William Premm, Jr., assistant to National Chairman J. Howard McGrath, called on William H. Talbot, Louisiana national committeeman, and other officials involved to quit their regular party posts

Asked what would happen if they didn't, he pointed to a section of the national committee's by-laws giving it authority to expel members who don't support the regular nominees

Republicans watched this intra-party struggle with glee

But McGrath gave the Republicans something new to answer in a charge yesterday that they had "welched" on price-support promises to the farmers.

He said the GOP controlled congress had passed a bill granting the Commodity Credit corporation a federal charter but had refused to permit it to increase its storage afacilities.

• • •

This meant, McGrath said, that the CCC which buys farmers' surplus crops or makes loans on them, would have to sell those crops about as quickly as it got them.

"If the CCC has to flood the market with crops, prices would be forced down, together with price supports, and many of the major purposes of the support program would be lost," McGrath said.

Henry A. Wallace, meanwhile indicated plans to join in the agriculture arguments. Progressive party headquarters said he will confer with party farm leaders in Chicago where he will speak Tuesday night.

While the presidential campaign gathered steam, Maine's voters turned out today for the year's first general election.

Politicians have discarded the saying "as Maine goes, so goes the nation," but they will be totting up the expected Republican majority in that northeastern

(Continued on Page 6)

Pamela Lamphere's Operations Nearing

Chicago, Sept. 13—(AP)—Two-year-old Pamela Lamphere entered the County hospital today for a series of operations which will determine whether she has a future

Pamela, born with her bladder outside her body, received national attention recently in a court battle between her young parents, Fred and Irene Lamphere, over whether the surgery should be permitted

Doctors said she couldn't live another three years in her present state. Her father insisted on the operations. He mother said the risk of death in the hospital was too great. She opposed surgical steps

Judge Walter R. O'Malley of Superior court resolved the question, with the assistance of a panel of medical experts. He ruled that Pamela should have the chance to get well. Mrs. Lamphere, confronted with individual instances of youngsters who have survived similar operations, agreed. The Lamperes who were on the verge of divorce over the dilemma caused by Pam's condition, were reconciled

Dr. Karl Meyer, hospital chief of staff, said the little girl will be given a series of examinations before the corrective steps are taken. The first operation may be performed this week.

Motion To Continue Prescott's Trial Is Granted This Morn

Judge Leon Zick Allows Plea of State After Hearing Arguments

Circuit Judge Leon A. Zick, Oregon, this morning granted a motion for continuance of the trial of Rep. Lyle M. Prescott on charges of conspiracy in the sale of William Lathe farm land to the state until the Jan. 3-21 term of court.

Judge Zick's ruling came after defense counsel refused to admit as true facts States Attorney Morey C. Pires said William Meyers would testify to if he were here

Pires' motion for continuance was based on the inability of Meyers, chief state witness to appear for the Sept. 27 trial date. The motion contained a statement of facts concerning Lee and Ogle county land transactions which Pires said Meyers would give if he were able to appear

Discharge Denied

Judge Zick also overruled a motion by defense attorneys calling for Prescott's discharge. Defense Attorney Charles Davis then filed a demand for immediate trial, upon which no action was taken this morning

The defense opposed the continuance on the grounds that the state constitution guaranteed Prescott speedy trial. Both Davis and Attorney Mark C. Keller added that they had stated they were ready for trial when the first 90-day continuance was granted last June

Keller argued that the court had no further jurisdiction because the previous continuance went beyond a 60-day statutory limitation on continuances. He said Prescott had filed a demand for immediate trial in February.

Holds Limits Inapplicable

Pires pointed out that the de-

(Continued on Page 6)

Suicide Takes Lives of Three New Yorkers

New York Sept. 13 (AP) - A terrific gas explosion resulting from an apparent suicide wrecked two floors of a Manhattan apartment house before dawn yesterday. Three persons died and ten were injured

Police said the explosion apparently was caused by Eugene Hurley, 35, who they said had threatened suicide after estrangement from his wife. Four jets were found turned on his wrecked apartment where he lay dead of gas asphyxiation.

Arthur Yanner, 28, and his wife, Rosetta, 26, were killed when blasted out of bed.

Supreme Court in Important Session

Springfield, Ill., Sept. 13 (AP) The state Supreme Court today opened a two weeks term during which it may rule on validity of the community unit school law.

The 1947 law, under which 133 community unit districts have been organized, has been attacked as unconstitutional in several test cases. The main case involves an appeal from the Morgan county Circuit court which upheld the act in the formation of Waverly community unit district No. 6

If the Supreme court passes on the act at this term, its ruling probably will come next week

The law provides that a community can group a number of existing school districts into a unit for school administration and operation.

The tribunal also may rule on a challenge to validity of the 1947 Hospital Authority Act. It permits communities to organize hospital authorities with power to levy taxes and issue bonds for construction and ope[illegible]

Five Wards Escape from Dixon State Hospital This A. M.

Five Dixon state hospital patients, all males, made a break for liberty this morning between 6 and 9 o'clock, and two of the number enjoyed only a short liberty period before being taken in custody. Wallace Hicks, 14, colored, of Chicago and Starley Ackerson, 15, of Galena were captured about 9 o'clock this morning at Woosung by Chief Deputy Sheriff Charles Reuebaug after they reportedly stole a car from the parking space west of Galena avenue about 8:15

Both were taken back to the Lee county jail where they were being held until charges are filed. Ackerson, Deputy Reuebaugh stated, had been originally committed to the State Farm, second for boys at St. Charles, but had been transferred to the Dixon institution. One of the youths has a record of four escapes since being adopted here. The pair were found to be heading from their ward when the alarm was sounded this morning.

Took Concessioner's Truck

The truck which they allegedly took from the city parking space belonged to a concessioner who had arrived for the two day carnival which opens tonight. The gas supply was exhausted after they reached a point about two and one half miles north of Dixon on route 26 and they started for Galena afoot

A third patient, Joe Smith, was reported missing from his ward about 6:15 and two others succeeded in escaping about 9 o'clock. One of these was Albert McDaniel, colored, who has previously escaped from the institution and about two months ago took refuge beneath a porch of an Amboy home when officers closed in on him and was eventually captured after being routed with tear gas. His companion in the escape, James Gannon of Melrose Park, and none of the latter three had been captured at noon today.

Two Illinois Women Fliers Win Awards

Chicago, Sept. 13 (AP) A trophy and $500, prizes in a 1,050-mile elapsed time air race, were presented yesterday to two Illinois women.

Victors were Helen Greinke, 34, of Bloomington and Evelyn Staedeli, 22, of Peoria.

Miss Greinke piloted and Miss Staedeli navigated their light two-seater plane from Columbus Falls, Me., to Chicago. They spent 29 hours and 20 minutes in the air.

Poor weather conditions grounded all other contestants and kept some entries from even starting.

Major Speed Chandler, promoter of the race, presented the prizes at the world air show.

Miss Staedeli is "Miss Illinois Aviation of 1948." Miss Greinke is an instructor at Bloomington airport.

Buck Deer Charges Girl; She Hangs On

Jarrettown, Pa., Sept. 13 (AP) A 22-year-old switchboard operator saved herself from serious injury by hanging on to the antlers of a buck deer that had attacked her while she was waiting for a bus on a lonely road

Theresa Rowe, who operates the switchboard at the Huntingdon Valley Country Club, was standing alone at a bus stop Saturday when she saw the deer approach out of a thick fog, lower its head and charge her.

Grasping the animal's antlers the young woman held on for a half hour, screaming for help. Her cries finally were heard by Joseph Weller, a farmhand, who ran to the scene with his employer, Russell Megargee. The deer fled as the men approached

BLAST TOLL MOUNTS

Chicago, Sept. 13 (AP) The death toll in last week's explosion at the E. J. Brach Candy Company rose to 13 today with the death of Sam Spina, 32 of Chicago.

State Does Not Levy Property Tax Protesting Taxpayers' Rally Told

Wheaton, Ill., Sept. 13 (AP) Protesting DuPage county taxpayers have been told that a referendum is the way to establish lower tax rates.

State Rep. Orville W. Hodge (R-Granite City), told a rally of the DuPage County Taxpayers Association that they had the "privilege by referenda to lower the tax rates as well as to increase them."

The association has been protesting real estate taxing practices in the county. It has charged assessments are inequitable.

Hodge said, "we tax payers should not forget that every penny paid on your property tax in DuPage county, or any other county, is paid because the county, or some city, village, township, school or other taxing authority have levied it. The state does not levy any property tax whatsoever."

He added that in DuPage, 64 governmental units had increased their levies by referenda. He said that the Butler uniform assessment law does not require increased levies, but that it was necessitated by action of the Cook county assessor in jumping Cook assessments to 100 per cent.

"It became necessary for all of us . . . to make our valuation uniform with Cook county in order to derive our proportionate share of the taxes paid by railroads and other corporations," Hodge said.

"Mounting tax bills are a challenge to all of us to scrutinize our local governments and to apply home rule ethics by demanding intelligent local administration."

Five Persons, Two "Very Important", Missing With Plane

U. S. Naval Craft "Lost" Over Canadian Territory This Morning

BULLETIN

Ottawa, Sept. 13 (AP) An American naval plane bearing Capt. Benjamin Scott Custer, naval attache of the U. S. embassy in Ottawa, and four others is missing today in the bleak country of northern Manitoba.

The U. S. embassy said Capt. Sir Robert Sterling Hamilton, naval advisor to the British high commissioner at Ottawa, also was aboard

Others aboard were U. S. military personnel. They were Lt. Charles Wilcox, U. S. Navy pilot, Chief Petty Officer Jack M. Kastner, a naval air pilot and a Staff Sergeant named Scribe, who was a passenger being flown from Churchill.

Ottawa Sept. 13 - A U. S. naval plane carrying five persons, two of them classed as "very important," is missing between Churchill, Man. and the Pas, the U. S. embassy said today.

Four aboard were American military personnel and one British. Names were withheld until kin can be notified

The plane left Churchill Sunday morning for Ottawa and has not reported since. The embassy said the plane, a two-engined naval Beachcraft, normally was based at Ottawa and used by the naval attache.

The Canadian Air Force is hunting the bleak, open country of northern Manitoba. Churchill is the joint services winter experimental base where several hundred Canadian and about 100 American troops are based.

REPORT CRASH IN ORIENT

Manila, Sept. 13 - (AP)—The U. S. 13th Air Force announced today three American fighter pilots were killed when their P-47 Thunderbolts crashed Sept. 8 near Huko, Formosa.

The Air Force said ground search parties reached the wrecked planes late Sunday after they were spotted earlier from the air. Names of the pilots were withheld pending notification of relatives.

The planes were part of a 16-plane training flight from Clark Field to Formosa last Wednesday. They encountered storms over northern Luzon.

A fourth pilot, whose plane crashed in Formosa, was returned safely to Clark field Saturday.

Artie Shaw's Western Front Reported Quiet

Los Angeles, Sept. 13 (AP)—Peace reigned today on one of the two fronts in bandleader Artie Shaw's matrimonial war.

On the western front, Artie and his fourth wife, Elizabeth Kern, daughter of the late composer Jerome Kern, reached a truce settling her claims for alimony and for support of their son, Steven.

The battle still rages on the eastern front, however. In New York, Artie is appealing a court award of $150 monthly and $3,500 counsel fees to his sixth wife, novelist Kathleen (Forever Amber) Winsor. Artie is suing her for annulment.

Body of Murdered Baby-Sitter Found

St. Paul, Minn., Sept. 13 -(AP) Police and Dakota county officials checked a small piece of twine today for clues to help them solve the mystery surrounding the death of Juanita Wendel, 13-year-old St. Paul baby-sitter.

The body of the girl was found late Saturday in a shallow grave near Lakeville, about 15 miles south of St. Paul.

A party of picnickers discovered the decomposed body hidden beneath a pile of brush in an unfrequented spot about 200 feet from a deadend road.

Joseph Kiecatsy, Dakota county coroner, said the child apparently had been strangled. The twine police checked today was found looped around the girl's throat.

The girl, daughter of Mr. and Mrs. Maurice Wendel, had been missing since Aug. 9 when she left home to act as a baby-sitter.

A note Mrs. Wendel had written giving directions for meeting the man who had hired her by telephone was found in the child's purse. The note helped identify the body as that of the missing girl.

Dr. D. R. Tregilgas, South St. Paul, who performed an autopsy, said he doubted that it could ever be determined whether the girl had been raped.

DIXON JAYCEES' FALL FESTIVAL, BENEFIT POLICE RADIO FUND TONIGHT AND TOMORROW

NewspaperARCHIVE®
NewspaperARCHIVE®

Indian Subcontinent Is Threatened With Communal Warfare

Nizam of Hyderabad and Domination of India In Dispute

By DEWITT MacKENZIE
AP Foreign Affairs Analyst

A situation fraught with potentialities of widespread blood shed has developed out of the dispute between the dominion of India and the powerful Nizam of Hyderabad, paramount prince of the Indian sub-continent and reputedly the world's richest individual

The background of this crisis dates back to just over a year ago when Britain granted independence to all India which, apart from the principalities was split into two dominions—Pakistan (mainly Moslem) and India (largely Hindu) England advised the hundreds of princes to join either one or the other of the dominions and most of the rulers have done so, the Nizam being the outstanding exception

India has insisted that His Exalted Highness as the prince is known join that dominion This demand is based on two grounds (1) Hyderabad lies wholly within the dominion of India and (2) the state presents the anomaly of a Moslem prince ruling over a population of some 16 000 000 which is more than three quarters Hindu

* * *

However the Nizam long has been noted as proud and resentful of interference with what he regards as his prerogatives Moreover he has a sizeable standing army of his own The British always handled him with kid gloves as I learned as far back as 1916 during my first visit to India

So His Exalted Highness has stood his ground in the face of insistent demands from the dominion Relations between the dominion and the state have gone from bad to worse There have been clashes between Hyderabad police forces and Indian troops on the borders Finally a few days ago Prime Minister Nehru of India demanded that the Nizam outlaw his police army and permit Indian troops to enter the state to maintain order But the Nizam curtly refused to do so

The latest development was a blunt statement by Nehru at a press conference that Indian troops will be stationed at Secunderabad capital of Hyderabad regardless of what happens He added significantly

* * *

"We do not expect an easy march to Secunderabad" only half the story The dispute

That's a grim picture and its between the Nizam and the dominion of India interlocks with the bitter politico religious clash between India and Pakistan

This hostility has all but brought the two dominions to open warfare over the princely state of Kashmir whose population is mainly Moslem but whose maharajah a Hindu elected to join predominantly Hindu India Troops of both dominions are in Kashmir and there has been fighting which has threatened to become general A United Nations commission on the ground has been unable to achieve peace

With the foregoing as a preface it is easy to understand the meaning of the statement by the foreign minister of Pakistan Sir Mohammed Zafrarullah, who charges that India's policy in the Hyderabad dispute will lead to a communal bloodbath which could engulf the subcontinent Of course he is viewing the situation through the hostile eyes of Pakistan whereas India holds the Nizam responsible for the crisis

* * *

Irrespective of responsibility however the fact remains that the concensus of observers seem to me a communal bloodbath is a possibility The Indian peninsula has seen this bloody communal strife for generations but never before has there been such a mighty strife for generations but never before has there been such a mighty and formal division of the country as exists in the dominions of Pakistan and India

The position is so grave that the United States embassy at New Delhi has announced aerial evacuation of American and British nationals from Hyderabad will begin in a few days It is estimated that there are 40 British and 200 Americans in the state

55,000,000 HOMELESS

Nanking Sept 13 (AP) The government information service today reported the civil war and flood on the Yellow Yangtze and other rivers had 55 000 000 homeless in China

Rochelle Man Faces Statuatory Charges

John Allen 64 of Rochelle has been held to the Ogle county grand jury under $1 000 bond by Justice of the Peace Arthur T Guest of that city on charges of assault and attempted rape of a seven-year old school girl behind a tool shed near the Chicago & North-Western railway tracks. Unable to furnish bond he was taken to the Ogle county jail in Oregon to await action by the inquisitorial body which does not convene until October

The girl's parents asserted that Allen accosted her as she was en route to Central school in Rochelle to withdraw, as the family was preparing to leave Rochelle

Allen pleaded guilty before Justice Guest

The holes are put in macaroni by forcing the dough through metal dies containing small holes.

WE GIVE
24 HOUR SERVICE
365 DAYS
(366 Days Leap Year)
DIXON WATER CO.
INTERESTED ONLY IN COMMUNITY WELFARE

F. X. Newcomer & Co.
INSURANCE BONDS
REAL ESTATE LOANS
Phone 162-168 Dixon, Ill.

For Lee, Ogle, Whiteside, DeKalb and Carroll Counties
SCHOOL BOOKS
New and Used
Schildberg's
119 Peoria Avenue
"Better Used Books"

"Saved my Life
A God-send for GAS-HEARTBURN"
When excessive gas and acid upset us, affected trigger gas, sour stomach and heartburn doctors usually prescribe the fastest-acting medicines known for symptomatic relief—medicinal bicarbonate of soda. Tablets Bellans bring comfort in a flash or return bottle to Leff Drug Store for a full refund. 25c
BELL-ANS for Acid Indigestion 25c

GOT IT? GET IT! • GOT IT? GET IT!
ATLAS
Prager
BEST BEER IN TOWN
IT! GOT IT? GET IT! • GOT IT? GET IT!
ATLAS BREWING COMPANY • CHICAGO
BRADY BEVERAGE COMPANY
604 Chicago Ave., Dixon, Ill., Tel 781

Luxurious...
..for wonderful, wonderful sleep
RESTONIC
TRIPLE CUSHION MATTRESS
Made the modern Triple Cushion way with patented inside fasteners instead of tufts and lumps Smooth! Soft! Comfort lasts much longer
AT YOUR DEALER'S
Guaranteed by Good Housekeeping
Product of DODGE-DICKINSON CO., Bloomington, Ill.

IT IS TRUE
THAT YOU MAY BORROW
$30 to $500
AND
REPAY IN 20 MONTHS OR LESS
COMMUNITY LOAN
PHONE 105
96 GALENA AVENUE 2nd FLOOR

For permanent investment
6% Income
(Exempt from personal property taxes in Illinois
CENTRAL ILLINOIS ELECTRIC & GAS CO.
CENTRAL ILLINOIS PUBLIC SERVICE CO.
Write for prices and information
S. A. Sandeen & Co.
917 Talcott Bldg
ROCKFORD, ILL.

Dangers Of Rectal Troubles
FREE BOOK—Explains Many Associated Conditions
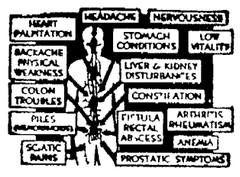

Backache headache constipation dizziness nausea abdominal soreness stomach and intestinal conditions are often caused by Piles Fistula or Colon Troubles 40-page FREE BOOK explains the nature of these ailments Write today a postcard will do Thornton & Minor Clinic Suite 927 926 McGee St Kansas City Mo

Carton of Coca-Cola Promises Hospitality

6 bottles for 25¢
Plus Deposit
Bottled Under Authority of the Coca-Cola Company By
Rockford Coca-Cola Bottling Company
DIXON BRANCH — 1120 FIRST STREET — PHONE 1900
Ask Your Dealer for a 24 Bottle Case — $1.00 Plus Deposit
© 1948, The Coca-Cola Company

Electricity and the Cost of Living

While the cost of living has increased 72% during the last ten years, the price of one essential item, electricity, *has actually decreased.*

Of each dollar spent by the average householder, based on data of the U. S. Bureau of Labor Statistics, less than 1½¢ goes to buy the electricity which lights the home, refrigerates food, does the laundry and performs an ever-increasing number of other household chores.

In these days of sky-rocketing expenses, the electricity that does so many jobs in the home is still one of the smallest essential items in the household budget. For the same amount of money, an average family in Northern Illinois today can use *more* electricity than it could 10 years ago.

In fact, *electricity is one essential item in the household budget that hasn't gone up in price.*

ILLINOIS NORTHERN UTILITIES COMPANY

NewspaperARCHIVE®

Oregon C. D. A. Meeting Tonight

(Telegraph Special Service)

Oregon, Sept. 13 — Catholic Daughters of America will hold a meeting at 7.30 p. m at the Community Center here tonight Mesdames William Butler, Antonia Gacan, John Hallman, Kazimer Kozuch and John Vrona will be hostesses.

The Methodist Philathea class will meet Tuesday evening at the home of Mrs Clare Bradford Assisting hostesses will be, Mrs. Ella Harleman and Mrs Ellen Rudy. Plans will be made for a bazaar in November.

Mr. and Mrs. Oscar Warner and daughter, Mrs. Hulda Warner, Mr and Mrs Walter Pederson and daughter and Mr. and Mrs Carl Warner and daughter of Rockford, visited Mr. and Mrs. Arthur Bergner and Steven and Mr. and Mrs Walter Bergner on Labor Day and attended the Ogle county fair.

Mr. and Mrs. E. M. Weyrauch and John spent last weekend in Bassett, Iowa, at the home of Mrs. Scott Channer and visited many old friends at Waverly, the Weyrauches' former home.

Mr. and Mrs Clare Bradford visited at the Rodney Anderson home in DeKalb Sunday evening

Miss Lou Ann Wachlin and John Crowell made a trip to Sioux Falls, S. D, last Tuesday to visit at the home of Lou Ann's sister and brother-in-law, Mr. and Mrs G E Larson. John returned home in a few days, but Lou remained longer.

Mr and Mrs. Walter Dvorak and daughters and Miss Helen Tokar of Byron, attended the wedding of Miss Bonnie Emerson and Joseph Dvorak last Saturday at the Catholic rectory.

Past Noble Grands will meet Tuesday afternoon at the home of Mrs. Howard Todd.

Mr. and Mrs. Donald Brooke accompanied by their daughters, Suzanne and Jane, are driving to Columbia, Mo, where Jane will begin the fall term at Stephens college.

Mrs Bert Sauer and Mr. and Mrs. William Bear of Rockford, accompanied Mr. and Mrs. T. L Whitney of Mt. Carroll to Aurora Downs Tuesday evening to witness the racing of "Tim" Whitney's trotter, Eleanor Marcella, who was a winner that evening

Mr. and Mrs. John Dvorak and Mrs. M. Garriety entertained the following guests over the holiday weekend. Mrs. Garriety's niece and nephew, Sister John of the Cross and Walter Hanrahan of Sydney, Nova Scotia and two nieces and their husbands from Chicago, Mr. and Mrs Harold Smith and Mr. and Mrs. L. I Ryan.

Mr. and Mrs. John McGuire entertained their 500 club at dinner last Saturday at Byron After the dinner they returned to the McGuire home for an evening of cards

Miss Pat Wilburn of Cairo and Robert Gentry of Polo were Labor Day guests at the home of Mr and Mrs. John Leary.

Miss Donna Peterson of Chicago is spending two weeks' vacation at the home of her parents, Mr. and Mrs Martin V. Peterson.

Mr. and Mrs. A A Lauer motored to Peoria during this week and brought their son Father Eugene Lauer, O.S.B. back with them to spend a short vacation before returning to Notre Dame.

Mr. and Mrs. Russell Groedert of Geneseo were weekend guests at the home of Mr. and Mrs Walter Gradert

Mr and Mrs James Schmit and family of Rockford were guests on Sunday at the home of her parents, Mr and Mrs A C Sauer

Mr. and Mrs. W. F. Collins of Aurora were Sunday visitors at the home of Mr. and Mrs Leon Ward and with Mr. and Mrs. John Maxson at the Pines state park.

Mr. and Mrs. Walter Wehmhoefer and son of Sterling spent the holiday weekend at the home of her parents, Mr. and Mrs. C. D Hollewell.

Mr and Mrs Howard Montsch and daughter were Labor Day guests at the home of his mother, Mrs. Elsie Mantsch in Dixon.

Science Needs God Says Pope Pius XII

Vantican City, Sept. 13—(AP)—Pope Pius XII called upon scientists yesterday to convert the weapons of "brute force" into instruments for good.

"Today's ultra-powerful technology becomes in the hands of violent men, of parties dominating through brutality of force, of overpowerful and oppressing states, a terrible instrument of injustice, enslavement, cruelty and increases in modern war to the limit of intolerance the people's pains and sorrows," he told an audience of 500,000 in St Peter's Square.

"But, if this (technology) is held in hand and directed by a God-fearing human society, fulfilling His precepts and estimating spiritual, moral and eternal things incomparably more than material things it can bring benefits to which it is called by the Creator's design"

The whole universe, the pontiff said, has been changed by such scientific developments as the release of atomic energy, while only "Christ's church remains unchanged." The leaders of this "century of technology needs the guidance of religion"

"War Babies" Will Enter School Well Adjusted, Predict

Children Come Through Trying Conditions In Good Shape

By KATHARINE F. LENROOT
(Chief U. S Children's Bureau. Written Especially for the Associated Press)

Washington, Sept. 13—(AP)—The 3,300 000 children starting kindergarten and first grade this fall will, with rare exceptions, have to do the best they can in bulging classes, frequently conducted by over-worked teachers with inadequate equipment.

To most of these youngsters this will be nothing new—they are used to shortages and crowded conditions

A large share of these children are the first crop of the so-called war babies They were born in crowded hospitals, started the growing process in crowded living quarters travelled even as small babies on crowded buses trains or planes and first learned to play with other children in crowded streets and playgrounds

Emotional Strain, Too

In addition to these wartime stresses that affected nearly all children to some degree, many children were exposed to rather severe emotional strains Some hardly knew their fathers during their earliest two or three years, seeing them only occasionally during military furloughs Some will never know their fathers

Very briefly these are a few of the things that have affected the lives of our youngest class of students during their earliest formative years What did this kind of life, or existence if you will, do to these children emotionally as they start their schooling?

It is the good fortune of the vast majority of these children that they came through the war period without too many emotional scars.

The credit goes to the parents, chiefly the mothers, who in many cases brought the children through the strains alone while their fathers were away

Affected by Parents

Recent surveys by psychiatrists and other experts show that during the war, as always, small children were affected emotionally more by the attitudes and anxieties of their parents than by outside forces.

Most of the children felt they were loved and wanted, so had little anxiety about or fear of crowded conditions or blackouts or that their fathers had gone to war.

Perhaps this is best expressed by the little girl who said she liked her father because he was a brave soldier and was just as good to her as if he had known her all her life But the real hero was her mother who helped her keep alive the afffection for her father

Thus, to the relief of many a kindergarten and first grade teacher, the vast majority of her children probably will not have much difficulty in adjusting themselves to school conditions even though the conditions may be far from ideal She can organize her class around this reasonably stable base

A fire in Baltimore in 1904 raged through 80 city blocks causing $50 millions in damage

Children playing with matches caused 22 500 fires in the U S in one year

Appear in Amboy

Mac and Bob (above) for many years headliners on WLS National Barn Dance shows will be featured on the program for the second annual Amboy Fall Festival Wednesday afternoon and evening it was announced today

The Festival opens Wednesday running for four days in Amboy's Green River park

Also appearing on the Wednesday programs will be Les Lester magician and ventriloquist

Mac and Bob have been fixtures on WLS programs for many years The blind musicians have appeared on the Eighth Street Theatre broadcasts of the National Barn Dance for many years their partnership dates back 25 years to Kentucky when the boys were students at Kentucky School for the Blind, Louisville where they began harmonizing and attracting attention Mac plays piano cornet, trombone, guitar and mandolin Bob has mastered the guitar and piano and is an expert on arrangements

Mac (Lester McCullough) and his wife have three children. Bob (Robert Gardner) also is married

Church Group in Oregon on Picnic

(Telegraph Special Service)

Oregon, Sept 13 The Methodist Wesleyan class will start fall meetings with a picnic at Lowden park Wednesday evening

The committee includes Mrs Ivan Kuntzelman, Mrs Clara Gronewald Mrs Gerald Garard and Mrs A I Maxwell.

Miss Agnes Sauer entered Warmholt's clinic last Sunday as a medical patient

Mrs. Simon Jacobs and Judy Winters were dismissed from the clinic last Monday

Albert Wagner entered the clinic Monday as a surgical patient

Miss Effie Stoffa of Mt Morris was dismissed on Tuesday

Daniel Barber of Leaf River entered the clinic as a medical patient on Tuesday

Mrs Ida Rosenbaum submitted to major surgery on Wednesday at the clinic

Norman Ebersole of Polo entered the clinic on Wednesday as a medical patient

Mr and Mrs Earl Jones are the parents of a son born Thursday at the clinic

Mr and Mrs John Griffin of Leaf River are parents of a daughter born at the clinic on Friday.

Mrs Adolph Ross entered the clinic Friday as a medical patient

Harry Frienath also entered as a medical patient on Friday

George Whitman was dismissed from the clinic on Friday

Mrs Estella Arcola was also dismissed on Friday

Miss Lois Lindsay has accepted a teaching position in the high school at Belle Plain Ia

C L Bauner Rolf E Vogen and Mrs Bertha Varnum attended the conference of all workers in the university college of agriculture held in Champaign last week

Mr and Mrs L S Sutherland entertained the employees of the Bradbury Co at dinner Thursday evening

Mr and Mrs Arthur Bergner and son Steven were Friday evening dinner guests at the home of her brother and wife Mr and Mrs Carl Warner in Rockford

Forest Dewar and James Hendee of Byron Gene Lebwick and William Mulford departed for northern Wisconsin Saturday an a 10 day fishing trip

Richard Lindsay reported today at Northern Illinois State Teachers college at DeKalb to begin the fall term

AT PENNEY'S

Good Styling in Dark Rayons

$10.90

Whatever your size you'll find becoming fashions at Penny's . . . Penny-priced, too! A crisp-textured rayon in rich colors.

BACKACHE

For quick comforting help for Backache, Rheumatic Pains, Getting Up Nights, strong cloudy urine, irritating passages, Leg Pains, circles under eyes, and swollen ankles, due to non-organic and non-systemic Kidney and Bladder troubles, try Cystex. Quick, complete satisfaction or money back guaranteed. Ask your druggist for Cystex today.

Enjoy A Delicious Dinner

Creamed Chicken on Hot Biscuits—$1.10

at the

Town House

112½ First Street

FREE OFFER for Deafened Persons

For people who are troubled by hard-of-hearing, this may be the means for starting a new full life —with all the enjoyment of sermons, music friendly companionship It is a fascinating brochure, called "Full-tone Hearing" and is now available without charge Deafened persons acclaim it as a practical guide with advice and encouragement of great value If you would like a free copy, send your name and address on a penny postcard and ask for "Full-tone Hearing". Write BELTONE, Dept 18, 1450 W. 19th St., Chicago 8 Ill Also show this important news to a friend who may be hard of hearing Adv

KLINE'S DEPARTMENT STORE

BOYS' 100% WOOL PLAID JACKETS

$8.95

Zipper front styles in red and black Canadian or brown and white Buffalo plaids Worsted knit bottoms Sizes 6 to 18

Boys' Moleskin SHEEPLINED MACKINAWS

$11.95

Double breasted belted style with electrified beaver collar. Part wool sleeve lining and sleeve wristlets. Sizes 6 to 18.

JUST RECEIVED!

400 MORE PAIRS OF WOMEN'S SHOES AT $2.88

- BLACK SUEDE FLATS
- BROWN JESTERS
- BROWN SPORT OXFORDS
- BUCKLE LOAFERS
- BROWN OR WINE LOAFERS

WIDTHS AA to C
SIZES 4 to 9

KLINE'S DEPARTMENT STORE

Blanket Sale

5% WOOL

PLAID DOUBLE BLANKETS

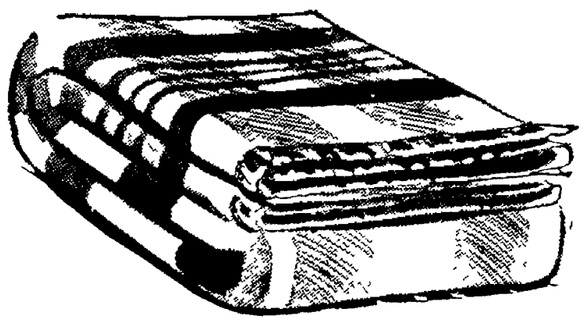

Full Bed Size 70x80

SATEEN BOUND

NOW

$3.98 Pr.

42 Inch Pillow Tubing
EXTRA FINE QUALITY Yd. 75c

MUSLIN
36-in. Fruit Of The Loom
36-in. Mohawk White Muslin Yd. 49c

Plastic Bed Pillow Covers
ZIPPER OPENING EACH 98c

BLANKETS
72x90—Reg. $14.95 All Wool 4½ Lbs.—SPECIAL $10.00

INDIAN BLANKETS
COLORFUL NEW DESIGN Reg. $3.49—NOW $2.88

St. Mary's Blankets
ALL WOOL 72x90 BUY NOW ON LAYAWAY $14.95

KLINE'S DEPARTMENT STORE

KLINE'S DEPARTMENT STORE

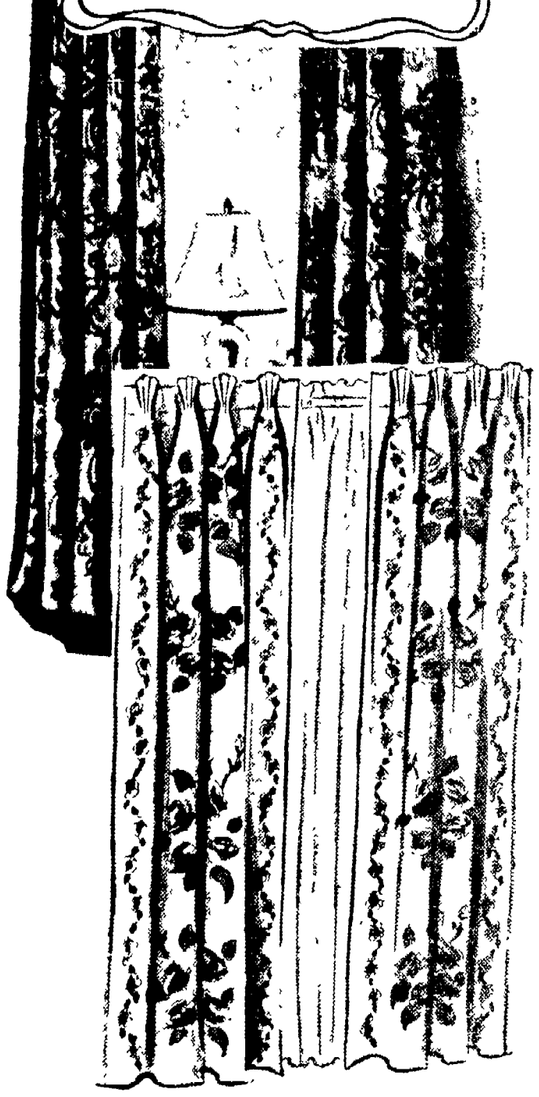

Special Purchase!

RUFFTEX DRAPERIES

Gorgeous Floral Prints!
Made to Sell to $6.95

$4.98

You'll be amazed at the quality of these richly textured drapes . . . Gay, colorful patterns on the much wanted natural colored and grey grounds . . 36 in. wide and 2½ yards long. It's a value you can't afford to miss!

NewspaperARCHIVE®

Dixon Evening Telegraph
ESTABLISHED 1851

Published by The R. F. Shaw Printing Company at 124 East First Street, Dixon, Illinois. Daily Except Sunday

For additional information concerning The Telegraph, its terms of subscription, etc., see first column of classified page.

Thought for Today

Even so every good tree bringeth forth good fruit, but a corrupt tree bringeth forth evil fruit.—Matthew 7:17.

* * *

Nor knowest thou what argument
Thy life to thy neighbor's creed has lent,
All are needed by each one
Nothing is fair or good alone.
- Emerson.

The Taft-Hartley Issue

President Truman, Senator Scott Lucas and Democratic candidates for office generally are beating their chests and screaming about how the Republicans have injured labor by the enactment of the Taft-Hartley law. We wonder if labor remembers when Mr. Truman came before the congress in 1946 and demanded a law that would permit the president to draft striking union members into the army when he wanted to break up the railroad strike. The Taft-Hartley act was the Republican reply to the president. It was a compromise that was less harsh than the deadly proposal to put strikers into the army or jail them. Senator Lucas demanded that the senate pass the president's army bill but the Republican congress refused to do that to labor and instead, gave them the Taft-Hartley bill, which is actually a bill of rights for American workingmen. The racketeering union leaders don't like it but the rank and file of workers find it a protection. Wherever it fails to protect their interests it can be corrected in the next congress.

It would be strange if the American workingman could forget the extreme measures that the Democrats proposed for union controls only a couple of years ago.

Support Needed

It is perhaps that the white-hot interest in the Marshall Plan cooled quickly once congress had approved the plan and voted for European recovery. That was a momentous step, to be sure, but only the first once. The real job lays ahead. And the inevitable hitches that have developed in the course of it seem to have attracted little public attention over here.

One major difficulty is that the ERP countries cannot agree on how dollar credits should be apportioned among them for the first year. It has been suggested that Europe will have to become less divided before it can divide the dollars.

Some time ago ECA Director Hoffman turned over the responsibility of finding an agreement on this matter to the European Council for the Marshall Plan. Its members were to recommend allotments for all the participating countries. Their failure to submerge national interest and desires in the interest of general recovery may be understandable, but it is not encouraging.

* * *

Part of the blame for this deadlock however seems to rest with the United States. Our government has its own disagreement over dollar allotments for the bizonal area of Germany. And apparently no one has yet been given authority to speak the last word on the matter.

The State Department has suggested a sum for Germany. Now the Bizonia authorities want more. General Clay's economic adviser, Lawrence Wilkinson, has challenged the European council's right to cut the German allotment. And he has said that if it did so, congress might be less generous with further Marshall Plan appropriations.

This threat reportedly offended the council and surprised and displeased the American ERP authorities.

* * *

This situation seems unhappily typical of much of our European policy, especially where Germany is concerned. Once more General Clay gives the impression of being the author rather than the agent of important American decisions. He probably could not give that impression unless there were some division and confusion present.

A report from Europe says that this problem of dollar division may have to be submitted to the highest authorities in Washington. It might be suggested that this is approaching the situation backward. The policy should have been set and co-ordinated by the highest authorities at first.

When a minor official can threaten representatives of the ERP countries with congressional reprisal—to the apparent surprise of other officials of his own government—if those representatives balk at General Clay's orders, he is doing nothing to enhance American prestige. His action raises the question of whether there may be some apathy toward the working of the Marshall Plan in top level Washington—a matter considerably more important than the lack of public interest in the same subject.

As Pegler Sees It

By WESTBROOK PEGLER

New York—The name of charity has been used often by Ben Pross, a low racketeer and swindler, as a cover for his predatory union activities and his sordid character. His principal accomplice outside his unions is Max L. Simon, of Passaic, N. J., and the region thereabouts. Simon carries on his end of the activities in the guise of a publisher. He has a number of weeklies including the Paterson Sunday Eagle, the Passaic Sunday Eagle, the Beverage Retailer weekly and the Tavern Guide, all printed at 1 William street, Passaic and all having the same telephone number, Passaic 3-4000. The two Sunday papers, cheap tabloids, often are identical in content, as when they tell of Simon's sentimental generosity to his faithful staff at Christmas time. The group Christmas pictures of the two staffs are identical. Sometimes the Beverage Retailer and the Tavern Guide run identical editorials.

The Beverage Retailer also has a New York address, 1819 Broadway, a few steps from the headquarters of some of Pross' unions at 1860. This address is the official home of two of Pross' most powerful and profitable unions. They are local 1 of the Wine, Liquor and Distillery Workers and local 18 of the Wholesale Wine Salesmen, both of the American Federation of Labor. Pross is executive business manager of these two.

* * *

Pross also is business manager of Distillers' Window Trimmers local No. 640 and, as the grand slam, he recently let it be known in a casual way, through Simon's Beverage Retailer, that he had muscled in as "executive business manager" of the Food and Beverage Council.

According to the Beverage Times, another weekly in the same line, which shares some of the peculiarities of the Beverage Retailer, this Food and Beverage Council is a new organization. Its officers are close to Pross and Simon's. The president is George J. Oneto, who is president of Pross' Wine Liquor and Distillery Workers local 1. In a few weeks he planted himself in the key job of executive manager, sometimes called executive director, the importance of which in unions was demonstrated by the Communists several years ago.

Pross is not an elective official. He is a muscle-man. Being a redoubtable and habitual crook of great versatility he goes for the boss-job and gets it. This New York Food and Beverage Council claims to embrace 22 local unions in many fields, from trucking to poultry-butchering. It includes pastry cooks and window decorators. Oneto claims that it embraces 75,000 members or subjects and Pross unquestionably is the dictator.

* * *

The Ben Pross annual testimonial dinner is now an annual gala in a certain circle. The first one was held in January, 1947, and the second of the series in January, 1948. They were attended by many of the flower of the criminal underworld and many employers of Pross' subjects in the liquor industry and a few minor politicians.

Emphasis was laid on the nobility of Pross' character with particular reference to his exaggerated sense of charity. Mr. Simon joyously whooped this up.

There is a moral and spiritual community here. Simon also is a criminal with a varied police record and a sordid reputation in his particular patch of New Jersey, close to New York. He has always been a shady operator but he was nailed for a conviction and a term in Trenton state prison for hiring two professional firebugs to burn out his printing plant in Elizabeth, N. J., on Oct. 17, 1831. He also was indicted on a charge of first-degree murder in Putnam county, N. Y., in the killing of one of the arsonists who had threatened to shoot him for failing to pay for starting the fire. The murder case was neglected, however, and after the man who did the actual killing had taken a plea of manslaughter and a term of from seven to ten years, the indictment against Simon was dismissed. In New Jersey he had always had influence, one reason being that many citizens went in fear of vicious publicity. He was restored to citizenship through a full pardon. Thus he was made eligible again to practice law, although there was no mitigation of his guilt.

* * *

There were beautiful praises of Ben Pross on the occasion of the first annual grand testimonial dinner in his honor in 1947. The host was his own union of Wholesale Wine Salesmen, No. 18, whose office is his own office. The literature and oratory had it that he was saluted for his "sincere and tireless efforts in bringing about improved conditions" and so forth.

It was solemnly reported that Pross told the assembled nobility of the booze rackets that he was "deeply touched by the honor paid him."

Through this friendly gathering these fine people were enabled to contribute their share to the Damon Runyon memorial fund, which is dedicated to the fight on cancer. There also was to be a gift to the University Settlement, which was close to the heart of this unregenerate rogue because he remembered the hardships of his youth on the East Side where he was born, the dirty liar, in view of his own sworn testimony that he was born in Russia and didn't hit Ellis Island until he was 12 years old.

This year again the praise was fulsome not to say nauseous, and again the name of the cancer fund and the cause of suffering humanity were invoked to ennoble a racketeer.

Andrew Edmiston, of West Virginia an ex-congressman, was said to have testified to Benny's "untold charities."

This time there were 500 present at $15 a place and the journalist Simon, reported in his Beverate Retailer that there was not a free ticket in the house.

* * *

"While the object was for the purpose of presenting a gift of approximately $5,000 in value to Mr. Pross, he declined acceptance," the Retailer said, and again directed that the cancer fund and other noble causes receive portions.

Dan Parker, the sports editor of the New York Mirror, as honorary treasurer of the Runyon fund, was notified of this publicity and Mr. Parker asked Mr. Pross how much he had contributed and in what names. Mr. Pross, taking seriously the laudations of his firebug friend, Simon, answered in a tone of injured innocence that although he seriously objected to "anyone questioning contributions to worthy causes in good conscience," he nevertheless was enclosing a statement. The statement showed a gift of $100 as of the grand testimonial banquet of 1947 and $100 more from the "proceeds" of the 1948 debauch. From 1948, the statement claimed that gifts of unstated amounts had been given to six other charities. If these were in the amount of $100 each, like the donation to the cancer fund, the total of gifts for 1948, after all this boasting, would have been $700 out of a fund of approximately $5,000."

Brother Pross within the last two years has invested about $50,000, cash, in a summer estate at Lake Mahopac, close by the swamp where Brother Simon's firebug was dispatched with a pickaxe and weighted down in a sink-hole.

They'll Do It Every Time

By Jimmy Hatlo

Funerals

Suburban—

MRS. HAROLD BOWEN

The funeral of Mrs. Harold (Lois) Bowen, 49, formerly of Dixon, who passed away Saturday at the home of her mother, Mrs. Eva Hunter, Byron, after an illness of several months duration, will be held at 2:00 o'clock Tuesday afternoon at the United church in Byron. The Rev. James Hagerty will officiate and burial will be in the Byron cemetery.

Mrs. Bowen was born in Byron July 27, 1899 and lived in Dixon a number of years following her marriage in 1936 to Harold Bowen who survives, together with her mother and a daughter, Jane.

A corner in the United States common to four states is where New Mexico, Arizona, Colorado and Utah meet.

TUESDAY MENU

Vegetable Soup	.15
Fried Chicken	1.00
Roast Beef	.85
Spaghetti & Meat Balls	.85
Short Ribs & Brown Potatoes	.90
Cube Steak	.90

BAY'S LUNCH
PEORIA AVENUE

Obituaries

Mrs. Sophia B. Lievan
(Contributed)

Mrs. Sophia B. Lievan passed away at Argusville, N. D., Aug. 21, 1948, aged 90 years and 18 days. She was born in Dixon, Ill., Aug. 21, 1858 and was united in marriage to John W. Lievan at Dixon on Dec. 24, 1887. She was a former teacher in Dixon schools and was a member of the Grace Evangelical church in Dixon, where she had been active in the church organizations. She is survived by one son, Warren Lievan of Mapleton, Minn., one daughter, Mrs. Charles Burkett of Argusville, N. D., 10 grandchildren, 23 great grandchildren and one great great grandchild. A daughter, Mrs. Arthur Schuck, preceded her in death nine years ago. The funeral was held from the Jones funeral home in Dixon at 10 o'clock Monday morning with Rev. Parke O. Bailey officiating and interment was in Oakwood cemetery.

Coffee berries were first used not as a drink but as a food worked into paste form like chocolate bars.

ALL STEEL IRONING BOARDS
Covers and Pads
MASSEY HARDWARE
ACE STORES
88 Galena Ave. Phone 51

MA TOOK WASH TO THIS LAUNDRY, SHE LEFT THIS AFTERNOON, SHE'LL PUT IT IN A WASHER AND COME BACK VERY SOON
CHICAGO AVE.
SELF-SERVICE LAUNDRY
"Suds yours Duds"
Phone 1990 • 506 CHICAGO AVE.

Three Boys Killed by Car Saturday in East Saint Louis

East St. Louis, Sept. 13—(AP)—Three small boys were killed Saturday by an automobile while they were crossing the street on their way to a carnival.

The victims were identified as John McPherson, 8, his brother, Gearld, 6, and a cousin, Thomas Raymond Schmitt, 7, all of East St. Louis.

Police Sgt. Stanley Sieron, Jr., identified the driver of the car as Murlin Bannister, 27, Belleville. He quoted Bannister as saying he was driving west on State street when the children ran in front of the car. Sgt. Sieron said Bannister added he was unable to stop in time.

Bannister was held without bond for an inquest by the St. Clair county coroner, Dr. C. C. Kane, scheduled for today. Sgt. Sieron said Bannister did not have a driver's license.

Several other children with the boys killed were treated for shock. The carnival sponsored by the East St. Louis Junior Chamber of Commerce was offering special prices for "children's day."

CARD OF THANKS

I wish to thank everyone who remembered me on my birthday with cards and gifts.

Mrs. Frances Curran
Advtl

Deaths

Local—

NICHOLAS GLISZCZINSKI

Nicholas Gliszczinski, 83, resident of Dixon for seven years, died Saturday at KSB hospital. He has been residing with his daughter, Mrs. Anthony Sofolo, 802 Second street.

Funeral services will be held at 9 a. m. Tuesday at the Jones funeral home and at 9:30 a. m. at St. Patrick's church, with burial in Oakwood cemetery. The Rev. Fr. Walter Robers will officiate.

A native of Poland, he was born there Dec. 18, 1864 and came to the United States at an early age.

Survivors include three daughters beside Mrs. Sofolo, Mrs. H. J. Gholson, Princeton; Mrs. Charles Willstead Harmon, and Mrs. Gerald Carlon, Seattle, Wash., and five grandchildren.

Suburban—

MISS MARY HACKETT

(Telegraph Special Service)

Polo, Sept. 13—Miss Mary Hackett, 71, died in her home here at 9 p. m. yesterday after a lingering illness.

The Rosary will be said at 8 p. m. at the residence tonight and tomorrow and funeral services will be conducted at 9:30 a. m. at St. Mary's church, Polo, with the Rev. James Burke officiating. Burial will be in St. Mary's cemetery.

The daughter of John and Mary Hackett, she was born near Polo, June 26, 1877 and spent her entire life in this community. Her parents, three brothers and three sisters preceded her in death.

Survivors include three sisters, Sister Mary, Georgia, Oklahoma City, Okla., and Hannah and Helena Hackett, both at home.

MRS. MARGARET FUCHS

(Telegraph Special Service)

Polo, Sept. 13—Mrs. Margaret Fuchs, about 70, former Polo resident, died yesterday at Rockford Memorial hospital, where she had been a patient for the past five months.

Funeral services will be conducted Wednesday from the Rock of Ages funeral home, Byron, at 2 p. m., with burial in Byron.

Friends may call at the funeral home Tuesday evening.

You can earn this honored badge ★ ★ ★

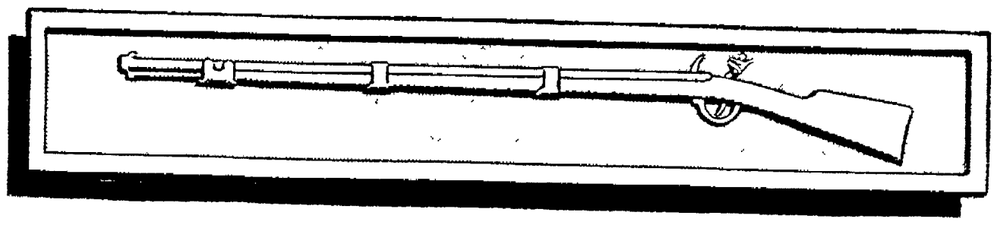

THIS simple blue badge with the long silver rifle is one of the most coveted awards worn by the American Combat Soldier—from private up to the highest ranking officer.

It's the badge of the *Expert Infantryman*. And you've got to be *some man* to win it!

Proficiency in the arsenal of weapons used by the U. S. Army Infantry is one test you've got to pass—and it's a stiff one because the American Combat Soldier is the "shootingest," most versatile fighting man on earth. In addition, you've got to handle yourself on realistic patrols, know basic communications, display sterling qualities of leadership and conduct and be above average physically and mentally.

Because it's not an easy prize to win, the Expert Infantryman wears his badge proudly. It commands respect wherever he goes.

You can wear this badge of honor if you meet the stern qualifications demanded of the Infantry soldier. If you're between 18 and 34 and in top-notch physical condition . . . if you're the type who likes a rugged, adventure-filled life, chances are you'll make the grade.

Never have there been so many advantages offered to high-type young men as in this action-packed branch today. Never has Infantry service been more rewarding—more important to the preservation of peace. So don't hesitate. Inquire now at your U. S. Army and U. S. Air Force Recruiting Station.

U. S. ARMY AND U. S. AIR FORCE RECRUITING SERVICE

CAREERS WITH A FUTURE
U. S. Army

U. S. RECRUITING SERVICE
Chamber of Commerce Bldg., Dixon; Room 300 Post Office Bldg., Freeport; 166 W. Van Buren St., Chicago, Ill., Aurora, Chicago Heights, Elgin, Evanston, Joliet, Oak Park, Rockford, Waukegan, Kankakee.

TRYST

By Elswyth Thane

Copyright by Elswyth Thane—Distributed by NEA SERVICE, INC.

THE STORY: Hilary Shenstone, British secret agent, recalls lying wounded in the Indian desert beside a crashed plane, after completing a dangerous mission. He remembers feeling a desperate need to return to England and Nuns Farthing, his family's country home. Next thing he knows, he is back in London dropping in at his club. But no one seems aware of his presence. Hilary learns that his brother, George, has been cutting in with Alice, Hilary's fiancee. At first, he thinks it's all a dream. Then with dismay he overhears a report of his own death.

* * *

XI

LOST in loneliness, and feeling very strange, Hilary pushed open the swing door and went out onto the step. From there he glanced back idly. The commissionaire was gaping at the door, which still swung slightly from Hilary's passage. The hall was empty. No one had gone in or out. The commissionaire was seeing things.

Hilary watched him, grinning, from the step. The situation suddenly began to have possibilities. One could amuse oneself, after all. Why not endow the club with a mystery? What if word went round tomorrow that Hilary Shenstone had occupied his old room the night after he was reported dead out in India—slept in his bed, ran his bath water—left no luggage. It would make history in Pall Mall.

The idea of spending the night in his usual bedroom in the club appealed to him. At least it would be cozier than the doorstep, and tomorrow morning he would look in on his mother in Park Street. Yes, and George. Fancy George getting his cap at Alice. . . .

But with his hand on the swing door again, he hesitated. He couldn't push it. Not again, with the commissionaire still there. Feeling self-conscious and silly, he hung about on the step outside, waiting for someone to open the door for him.

At last a young man in an opera hat stalked out—another new member. He gave the door a vigorous push and Hilary was able to step through on its second swing.

* * *

IN the hall again he ran up the stairs to the bedroom floor and went along the passage to his right, turned the knob of the door to the room he always occupied, and opened the door briskly.

The light was on, and a fat little man in a pince-nez was sitting up in bed reading.

"Oh, sorry—" said Hilary, halting in his tracks.

The fat little man was staring through him at the open door. It was fairly obvious that he saw and heard nothing to account for it. He looked ready to scream.

Hilary considered. Would it be more tactful to close the door again, or leave it as it was? He backed out uncertainly into the passage. The little man pulled himself together with an effort, got out of bed and slammed the door to. He wore a nightshirt.

Hilary stole away down the passage, guiltily. One must be more careful. One mustn't go barging in and out of places like this. At the same time, it would be nice to find a vacant room to spend the night in.

A line of light under the next door on the right showed that that room too was occupied. A peek through the keyhole of the one beyond proved the same.

At last he came to a room that was dark. Cautiously now he turned the knob and with a glance over his shoulder at the empty passage peered round the edge of the door. Light from a street-lamp outside showed the curtains undrawn and the bed not turned down. He nipped inside and shot the bolt on himself.

It was all very embarrassing.

THE morning was sunny and warm. For a long time he stood at the window which faced towards the treetops in the Mall. Breakfast? Apparently he had no need for breakfast, and he knew a passing regret for the lost flavor of bacon and coffee, and the deep satisfaction of the first pipe of the day. Odd, the things that were left to him and the things that were taken away. He had a desire to look at flower-beds and green lawns, and get himself sorted out.

The truth was, he felt timid about going out into broad daylight. He told himself grimly that he could not stay locked up in a room at the club for the rest of time. No one had seen him last night. No one would see him now.

He unbolted the door and listened—slipped out into the deserted passage, pulling the door shut behind him. Coming stealthily round the corner to the stairhead, he saw the steps were clear. He went down into the hall and took up a position near the door.

The day porter, a familiar face again, came obligingly and set the two swing-doors wide open to the morning air, kicking a wooden wedge under each. Hilary walked out onto the step and surveyed London. Just the same and ever changing. Good old London.

For several hours, tireless, invisible, feasting his sight, he roamed the streets and parks of the West End. He stood beside the Serpentine and watched the ducks being fed from paper bags, and the little old man beloved of the pigeons. He inspected minutely the state of the flower-beds, and watched dispassionately several attractive young women bouncing healthfully along Rotten Row.

The morning passed, and it wasn't so bad. Apparently one would get used to this sort of thing.

Every now and then he confronted the matter of George and Alice, with a growing curiosity. Of course as soon as they learned what had happened to him they would be free. . . . He wondered how they would take it, and knew that he meant to go and see.

(To Be Continued)

NEWSPAPER ARCHIVE®

SOCIETY NEWS

Betty Jane Marks-Melvin Weigle Wed In Church Service

Immanuel Lutheran church was the scene of the pretty September 2 wedding of Betty Jane Marks, daughter of Mr and Mrs C L Marks of 1216 Highland avenue and Melvin Charles Weigle, son of Mr and Mrs. John Weigle, Nachusa, Ill Rev C L Wagner performed the double ring ceremony at 10 a m

Mrs. Jean Potts of Dixon, organist played the traditional wedding marches and accompanied Mrs Virginia Bashaw of Dixon vocalist, who sang 'Because' and "I Love You Truly Baskets of white gladiolus and button mums palms and lighter tapers decorated the altar

The bride was attractive in her heavy white satin gown styled with a fitted bodice, off the shoulder effect, ruffles of wide lace and yoke of white net between the ruffles and round neckline. The long sleeves ended in points at the wrist and the full skirt had a bustle back extending into a long train Lace to match the bridal gown bordered the finger-tip veil of double illusion net and a tiara of pearlized orange blossoms held the veil in place She wore a double strand of pearls the groom's gift and carried out the traditional something old new, blue and borrowed Her crescent bouquet was made up of white glad florets white stephonotis and button mums and long white satin streamers

Dorothy Newman of Dixon matron of honor wore a dress of ice blue Marquisette over satin fashioned with a sweetheart neckline, fitted bodice and full skirt Her fingertip veil of blue net was held in place by tiny pink flowers to match those in her colonial bouquet of pink amaryelis pink daisy mums and long streamers of pink ribbon She wore a rhinestone necklace, a gift from the bride.

Albert Newman of Dixon, was best man and ushers were Wayne Thomas and Jerry Vick of Dixon

Miss Joyce Roach of Mendota, cousin of the bride, had charge of her book.

The bride's mother wore a dress of pink and black print with matching accessories for the wedding and the groom's mother was present wearing matching accessories with her grey suit Both wore a corasage of white glamillas.

Dinner At Rainbow

A wedding dinner was held at noon for 30 relatives of the couple at the Rainbow Inn Table decorations were of white glads, white mums, pink amaryllis and pink astors and a three tiered cake trimmed with pink rosebuds and tiny wedding bells and topped with a miniature bride and groom.

When the newlyweds left on a short wedding trip the bride was attractive in a pink gabardine suit with brown accessories and a corsage of white glamillias and white stephonotis They will reside at 803 Jackson avenue

The bride attended Dixon schools and is employed at the National Tea store The groom attended Dixon schools and is employed at Reynolds Wire company

Out of town guests at the wedding were from Kempton, Mendota Paw Paw, Nachusa and Rockford

Early September Wedding Party

Mr. and Mrs Melvin Charles Weigle the former Betty Jane Marks are pictured with Albert Newman of Dixon best man and Dorothy Newman of Dixon matron of honor following the pretty September 2 wedding

Coming Social Events

Tonight

The South Dixon Teacher's Reading Circle With Marie Moore at 8 p m.

Tuesday

Wesleyan Society of the Methodist church, scramble supper at the church 6 30

Job's Daughters scramble supper 6 p m and a stated meeting at 7 p m Dixon Masonic Temple

Beta Sigma Phi meeting 8 p m at the Loveland Community House

Missionary Society of the church of the Brethren 7 45 at the home of Mrs Allen Wade

Amvet Ladies Auxiliary Post No 123. 8 p m at the Amvet hall.

Group I of the Presbyterian Woman's Association Dessert luncheon at 1 30 Home of Mrs E F Legner 512 Galena avenue

Nelson Home Bureau meeting Home of Mrs. Edward Bollman

Dixon Music club first fall meeting 8 p m at the home of Fred Harris 628 Fifth avenue Rochelle

Girl Scout chorus fall practice 4 p m in the West Basement room at the Loveland Community House

WEEKEND GUEST

Mrs Willard Thompson formerly of Dixon who is now a member of the news staff of the Bureau County Republican at Princeton Ill spent the weekend visiting Mrs Grace Crawford.

Evans Fur Company Sale at Edna N Nattress Shop Telephone for evening appointment Advt3

Reading Club Has Honor Roll Party on Saturday

The Honor Roll Party of the Summer Reading club of the Dixon Public Library was held Saturday morning at the library. Every boy and girl who had earned a gold key—which meant they had read ten books—was entitled to attend and enjoy the ice cream surprise

This was an unusual club since there were no meetings no officers and no dues The theme chosen was Alice in Bookland and a picture of Alice standing before a closed door along with Humpty Dumpty the Mad Hatter and the White Rabbit decorated the south wall in the children's department In her hand Alice held a gold key—to unlock the door of adventure Every book read was an adventure into a different field either of nature fairyland music history biography or fiction The color of the key depended upon the field chosen by the reader The three walls of the department sparkled with keys of every hue There were 110 boys and girls who opened the door of adventure with Alice by earning at least one gold key. Many earned more

Diplomas were made for the following boys and girls which with the keys designating the title of each book read were presented Saturday morning

Frances Baumgartner, Dorothy Beauseigner, Sally Beede, Ardyce Biggs, Betty Jane Branigan, Linda Burke Kathy Carlson, Calvin Castle, William Cullen, Neil Curlee Susan Curtis, Kathleen Currens, Thomas Currens, Nancy Drew Herbert Dumphy, Stanley Dunphy, Beverly Dusing, Leanne Eversole Sarah Eversole, Barbara Fane, Anne Finnell, Dorothy Finnigan James Finnigan, Gail Flannigham, Penny Fleming Beverly Foster, Mary Ann Fries Myrtle Fritz, Patricia Fritz, Jon Fulfs, Kay Fulfs Joyce Fulton, Rudy Gasser, Kathleen Gorman, Janet Gordon Cecelia Green Jack Grothe Roberta Harkins Julianne Heppler, Adrienne Henry Betty Henry, Freeman Hill Judith Hill Verna Mae Hill Dianne Hoffman, Mary Houden, Bobbie Jewett, Margaret Johnson, Marjorie Johnson, Jeanne Johnston, Richard Johnston Cecilia Jones, Charles Jo Kappler John Kennedy, Karen Krug, Wally Krug Alena LaGour Margaret Lebre Janis LeSage Ann Loan Eleanor Lord Geneoa Little Maxine Mack Barbara Malorey Shelba Martin Ruth Ann Meyer Nancy Miller Paul Miller Janet Newcomer Lynne Norberg Elinor Pires Martha Preston Martha Preston Margaret Remmelt Don Reeder Gary Reeder Evelyn Rhodes Nancy Ryan Clarence Sarver, Judith Schauff Nancy Schauff Carol Schnell Rosemary Seveg Helen Skavanitis JoAnn Slothower, Carol Shippert Diana Stackhouse, Linda Stackhouse, Collette Statler Donna Tartar Fred Toole Barbara Tartt Linda Trautwein Dorothy Utz Carolyn Vaile Jacquelyn Van Meter Jean Vorhis, Charna Wagner Ann Welch Barbara Williams Janet Wolf Louise Wolf Joyce Waller Theresa Wolf Marlene Weiser Nancy Whitcomb Jane Whitus John Zmudka Jr Patricia Nelson and Fred Cunningham

D. Auchstetter To Be Oct. Bride

Mr. and Mrs John A. Auchstetter of 1026 Highland avenue announce the engagement and approaching marriage of their daughtre, Dolores to Keith Gordon son of Mr and Mrs Harry Gordon 1106 Johnson street The wedding will take place on October 9th, in St Patrick's Rectory.

POMONA GRANGE HAS SEPT MEET

Whiteside County Pomona Grange met at the Mt Pleasant Grange hall Sept 8 There were 86 members present and seven candidates were given the obligation by the master R D Dale A blind auction was held and much fun was had by those attending

The next meeting will be held at Chadwick with the Big Oak Grange where the fifth degree will be exemplified

TO UNIVERSITY OF ILLINOIS

Misses Nancy and Virginia Moeller daughters of Mrs Helen Moeller of Hennepin avenue left Thursday morning for Urbana where they will take up their studies for the year at the University of Illinois

Virginia will be a senior in the school of Physical Education and Nancy will enter as a freshman in the College of Fine and Applied arts

W.C.T.U. Tells 48-49 Officers

The Woman's Christian Temperance Union met at the Grace Evangelical U B church Friday afternoon Mrs Lillian Dell gave the call to worship led in prayer and presided at the meeting. Mrs Nellie Rhodes had charge of devotions taking verses from the 121 and 125 Psalms The yearly reports from department chairmen were given and proved most interesting

Mrs Ray Wullbrandt favored the group with a piano number, "Nearer My God to Thee" with variations It was decided to pay the dues for Bertha Rorick Sawyer for two years as a memorium to her for her faithful services in the past to the Union Mrs Sawyer will be greatly missed by her fellow members

The following officers were elected for 1948 and 1949

President Mrs Roy Finney

Vice President at Large—Mrs N W Dietrich

Recording Secretary — Mrs Frank Chapman

Treasurer Mrs Frank Gleim

Corresponding Secretary—Mrs A N McNiel

An installation service will be held at the October meeting for the new officers

Mrs Finney and Mrs Dietrich were elected regular and alternate delegates to the WCTU state convention to be held at Springfield Ill October seventh through 11th

The Spiritual Life department will hold a breakfast and Bible study Wednesday morning September 15 at 9 30 at John Dixon park In case it is rainy or too cool it will be held in the basement of the Grace Evangelical U B church

Plans for a county meeting were discussed to be held in Dixon the latter part of September A further announcement on this will appear later

The meeting closed by reading "The Prayer for Guidance"

WA-WO KYE CLUB TO MEET

The Wa Wo Kye club members will meet at the home of the president Mrs Charles Gerdes on Thursday September 16 This will be an all-day meeting with a scramble luncheon at noon

Dr. L. W. Hinkle
OPTOMETRIST
Phone 394
110½ First Street

Henry Bohlken Party Honoree

A group of relatives gathered at Sinnissippi park Sterling recently to honor the birthday of Henry Bohlken A picnic dinner was served at noon and a birthday cake and ice cream were enjoyed later in the afternoon

The guest of honor was presented a gift of money Those present included Mr and Mrs Loran Miller and Mr and Mrs A J. Bohlken of Dixon Mr and Mrs G W Bartholomew Mr and Mrs William Weber and family and Lloyd Bartholomew of Nelson and Mr and Mrs Alvin Bartholomew and Mr and Mrs Thomas Anstrom of Sterling

AFTERNOON UNIT MEETS

The Dixon Afternoon Unit will meet Wednesday September 15 at 1 30 with Mrs N V Christensen The program lesson will be given by the Bible adviser June Pilgrim

BETA SIGMA PHI TO MEET

There will be a meeting of Beta Sigma Phi sorority at 8 p m Tuesday September 14 at the Loveland Community House Members unable to attend are asked to call Mrs Earl Bennyhoff as their dues will be excused

DIXON VISITORS

Mrs C W Leaders Jr and daughter Susan of Dixon have arrived to visit in Wash to spend several days with the former's mother Mrs Eastman

TO TEXAS

Mrs Thomas J. Burke left Chicago by plane Sunday for Dallas, Tex having been called there by the serious illness of her brother, William J Loftus Dr Hugh Burke accompanied his mother to the airport

AMVET LADIES WILL MEET

The Amvet Ladies auxiliary to post No 123 will meet Tuesday evening at 8 o'clock at the Amvet hall

Refreshments will be served following the meeting

Northern Illinois' Greatest
ANTIQUES SHOW
Wed., Thurs., Fri., Sept. 15-16-17
ROCKFORD, ILL.
Shrine Temple — 2 Floors
• 26 DEALER EXHIBITS (All Exhibits for Sale)
One Entire Floor of Hobby Collections
Open Daily 11 a. m. to 11 p. m. — Admission 60c

COMING! DIRECT FROM CHICAGO!

The greatest fur show on Earth!

EVANS AMAZING SEPTEMBER SALE OF FABULOUS FURS

You know Evans everyone who listens to the radio does! Evans where most Chicago women buy their furs Evans where even Hollywood stars come from afar to shop! In this case, Evans comes to you bringing to this city a large and comprehensive selection of wonderful furs at the same low prices that have made their Chicago salon mecca for the fashionable and thrifty Furs of immitable Evans styling new longer Paris lengths, tapering sleeves and enhanced collar interest Muskrat, Beaver, Mouton Lamb, Persian Lamb! The fur you prefer at low sale prices during Evans stay Remember, three days only Don't miss it. A small deposit holds any coat. Terms on the balance

Example Values:

Beaver dyed Mouton Lamb Coats, $179 value $139

Mutation dyed Muskrat Coats, $377 value $299

Dyed China Mink Coats, $895 value $599

3 DAYS ONLY

MONDAY -- TUESDAY -- WEDNESDAY
SEPTEMBER 13, 14, 15

EDNA N. NATTRESS

BUDGET OR LAY-A-WAY IF DESIRED

124 GALENA AVE. — "On The Corner"

A SMALL DEPOSIT HOLDS YOUR SELECTION

TELEPHONE FOR EVENING APPOINTMENTS

Queen Quality JUBILEE WEEK..
celebrating fifty years of fine shoemaking

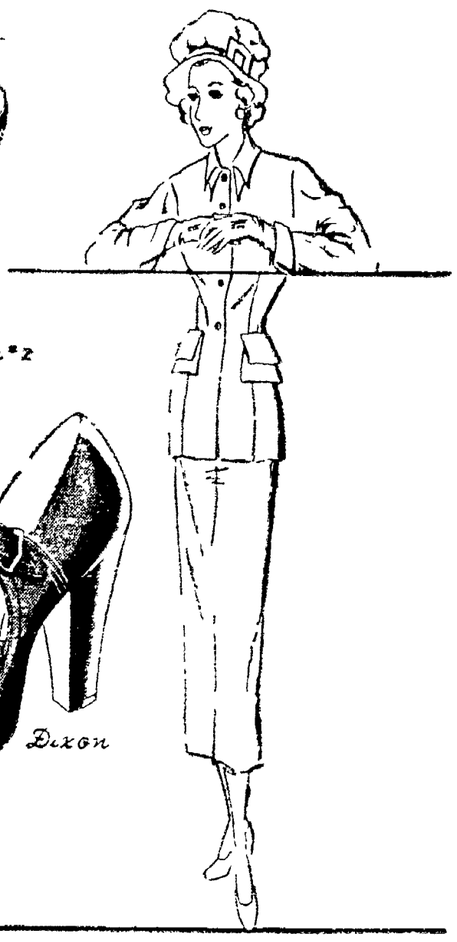

Queen Quality's Jubilee collection offers a host of exquisite shoes with perfect fit and supreme value. Let Queen Quality put the finishing touch to your Autumn Wardrobe.

$10.95 • $11.95

Some Styles $12.95

50 YEARS Queen Quality 1898 SHOES 1948 STYLE QUALITY FIT

ERZINGER'S
HOSIERY --- SHOES --- RUBBERS
DIXON, ILL.

NEWSPAPER ARCHIVE® NEWSPAPER ARCHIVE®

Dixon Legion Post Honored at Annual State Convention

Given Honorable Mention by Hall of Fame Committee in Chicago

Dixon post No. 12, American Legion, received honorable mention today from the Hall of Fame committee at the Legion's conclave in Chicago for its blood bank activities during the past year.

The local post was one of eight Legion posts throughout Illinois awarded honorable mention in ratings for the Hall of Fame award at the organization's Chicago convention.

The American Legion post at Lebanon received the annual award for its work in the Bunker Hill disaster last March 19, when the southern Illinois community was stricken by a tornado.

Chairman Jess Jones, Rantoul, Ill., of the Hall of Fame committee, presented the annual plaque award to Verne C. Suydam, incoming commander of the Lebanon post.

Post Into Action Fast

When the Lebanon post heard about the tornado hitting Bunker Hill, it went into action—fast. Glenn Swann organized a small group of post members, hastily gathered food and clothing to aid the victims and headed for the scene.

For two days members of the Lebanon post toiled in the rubble left by the tornado. They dug their way through a shattered lunchroom and set up a field kitchen. Soon they were serving as many as 1,500 meals a day to the twister victims. The tornado had killed 19 persons and injured 126.

Lebanon Legionnaires also helped the injured, performed guard duty and set up a shuttle service bringing supplies between Lebanon and Bunker Hill.

The Lebanon post was not alone in its relief work. About 1,500 volunteer Legion workers from more than 50 posts also pitched in and helped. The Schuetz-Herman post from Lebanon, however, did the outstanding work.

PERSONALS

Miss Donna Streibich, 817 North Brinton avenue, entered KSB hospital late Saturday night for an emergency appendectomy.

Miss Connie Lou Saari, East Bradshaw street, undewent surgery for appendicitis Saturday evening at KSB hospital.

The Rev. and Mrs. William Thompson and daughter, Marie, spent the weekend at Ottumwa, Iowa, where the Rev. Mr. Thompson formerly served as pastor at the Moore Street Brethren church. On Sunday they attended a homecoming at the church, and Mr. Thompson was on the program.

—Evans Fur Company Sale at Edna N. Nattress Shop. Telephone 438 for evening appointment. Advt3

Editor Gene Strouss of the Amboy News was a Dixon visitor this morning.

Attorney Edward Sullivan, Amboy, was in Dixon on business this morning.

Mr. and Mrs. Robert Tuttle returned yesterday from a week's vacation trip through Wisconsin, Michigan and Indiana, including a cruise from Milwaukee, Wis., to Muskegon, Mich., and visits with friends and relatives in Grand Rapids, Mich., Watertown, Wis., and Waterloo, Iowa.

Motion To Continue

(Continued from Page 1)

mand for immediate trial by jury was later withdrawn by the defense, and that the 60-day limitation applied in cases where the defendant was in custody. Prescott was freed on bond.

Judge Zick ruled that the continuance would be granted unless the defendant cared to admit the truth of the statement which Pires said Meyers would testify to if present. He said the statutory limits to which the defense referred did not apply in the case.

Intense Hurricane

(Continued from Page 1)

States coast, the storm warning service stated.

The hurricane for the next 12 hours will sweep the busy coastal shipping lanes with dangerous winds and wild seas. Ships were warned to avoid or flee its path. The recurving movement was expected to begin tonight

Bermuda was bracked for the blow.

Accident

(Continued from Page 1)

started out Saturday night and drove to Compton where they attempted to purchase liquor at two taverns but were refused. They then returned to Paw Paw where they were said to have purchased about two cases of beer from a local tavern keeper. Ives brought four of the youths to Dixon Sunday where they were questioned.

MARKETS

Markets at a Glance

(By The Associated Press)

New York—

Stocks—Lower; prices off in quiet trading.

Bonds—Mixed; price changes narrow.

Cotton — Easy; commission house selling.

Chicago—

Wheat—September firm; others weak.

Corn—September strong; others easy.

Oats—Very little price change; about steady.

Soybeans — Easy; late selling cancels gains.

Hogs -Mostly 25 cents higher; top $29 50 sparingly.

Cattle -Unevenly steady to $1 lower, top $41.50.

Chicago Cash Grain

Chicago, Sept. 13 (AP)—Hard 2.25½.

Wheat: sample grade red 2 20; No

Corn: No. 1 yellow 2 03; No. 2, 2.03, No 3, 2.01; No. 4, 1.98; No. 5, 1.98

Oats: No. 1 heavy mixed 75, sample grade heavy white 74, No 2 heavy white 75¾@76½; No. 3 heavy white 74¾.

Rye: No. 3, 1.56.

Barley nominal; malting 1 15@60, feed 1.00@22

Field seed per hundredweight nominal: sweet clover 10.00@10.50 redtop 45.00@47.00; timothy 9 50@11.00.

Soybeans: none.

Chicago Grain Table

(By The Associated Press)

	Open	High	Low	Close
WHEAT—				
Sept	2 23½	2.24	2 23¼	2 23¾
Dec	2 25¾	2.26¾	2 24⅞	2.25
May	2.16¾	2.17⅛	2.14⅞	2.14⅞
July	1.96¾	1.96¾	1.94½	1.94½
CORN—				
Sept	1 75	1.76⅛	1 72½	1.74½
Dec	1.39¾	1.40¼	1.38⅛	1.38⅜
May	1.43	1.43½	1.41¾	1.42
July	1.43⅝	1.44¼	1.42⅝	1.42¾
OATS—				
Sept	71⅝	72⅜	71⅝	72
Dec	72⅞	74¼	72⅝	72⅝
May	73¾	74¼	73⅝	73⅝
July	57¾	..86	67½	68
RYE—				
Dec	1.57	1.57	1.55	1.55
May	1.57½	1.67½	1.55¾	1.55¾
SOYBEANS—				
Uov	2.62	2.63	2.59	2.59½
Dec	2.62	2.63½	2.59	2.59½
Mar	2.64½	2.64½	2.60	2.60½
LARD—				
Sept ..	20.25	20.40	19.60	19 65
Oct t..	19.90	20.00	19.27	19.55
Nov ..	19.80	19.95	19.30	19.45
Dec ..	20.50	20.60	19.85	20.05
Jan ..	20.35	20.35	19.62	19.85
Mar ..	2 0.20	20.20	19.67	19.90

Chicago Produce

Chicago, Sept. 13—(AP)—(USDA)—Potatoes: arrivals 386, on track 315; total US shipments Friday 1,059, Saturday 925, and Sunday 41; supplie moderate; demand fair; market about steady; Idhao-Oregon russet burbanks 4.25@40; bakers 4.75@85; Minnesota-N rth Dakota red river valley triumyhs 2.45@3.10; South Dakota Drwota bliss triumphs 2.65@90; Wisconsin bliss triumphs 2.90@3.00; cobblers 2.50@60.

Butter steady; receipts (two days) 662,829; prices unchanged to ½ cent a pound higher; 93 score AA 74; 92 A 73.5; 90 B 67.5; 89 C 64.5; cars: 90 B 68; 89 C 66.

Eggs: top firm balance steady; receipts (two days) 19,394; prices unchanged except top grade a cent a pound higher outside; U S extras 70 pct and up A 49@50; 60-69.9 pct A 48; U S standards 39@44; current receipts 36; dirties 35; checks 31.

Live poultry, fowl unsettled, balance weak! receipts 25 trucks; prices unchanged to two cents a pound lower; fob: fowl 35; leghorn fowl 30; roasters 35@39; fryers and broilers 38@41; old roosters 23; fob wholesale market: ducklings 34; heavy ducks 28; small ducks 20.

DIXON CASH GRAIN BIDS

2 yellow corn—10 days ..	$1.85
2 yellow corn—October ..	1.26
2 yellow corn—Nov & Dec	1.25
32 No. 2 white oats	.68
No. 2 wheat—Sept. 15	2.07
Soybeans—November	2.34

All Bids Subject to Confirmation

SAVE ON FEEDS

Dixon 40% Hog Balancer	$5.50
Dixon 32% Beef Supplement	4.50
Meat Scraps	5.00
Tankage	5.50
Soybean Meal	4.40
Linseed Meal	4.00
Cottonseed Meal	4.00
Bran	2.75
Midds	2.75

DIXON MILLS, Inc.
PHONE 325

Chicago Livestock

Chicago, Sept. 13 (AP)—(USDA)—Salable hogs 7,000, total 8,500; moderately active but closed slow; general market mostly 25 cents higher, sows uneven but around 35 cents higher; top 29.50 sparingly; most good and choice 190-300 lb 28.50@29.25; few 160-180 lb 27.00@28.50; several loads 400-500 lb butchers 24.00@25.00; very few butchers weighing between 260-400 lb, good and choice sows under 325 lb 27.00@28.00; 360-375 lb 25.50@26.50, 400-450 lb 24.00@25.00; 475 lb up scarce, downward to 23.00

Salable cattl 16,000, total 16,1000, salable calves 700, total 700; fairly active; high-choice steers steady, all other grades steady to 50 cents lower than last Thursday and 50 cents to 1.00 under Friday; heifers steady to 50 cents lower, cows and bulls steady to 25 cents lower; vealers steady; three loads high-choice 1,170-1,350 lb fed steers topped at 41.50, most good and choice fed steers 33.50@41.00; medium to low-good grades 25.50@33.00; choice heifers in load lots topped at 37.75, choice 1,005 lb steers and heifers mixed 40.00; medium and good beef cows 21.00@24.50; canners and cutters largely 16.00@18.50; medium and good bulls 23.00@25.00; good and choice vealers 29.00@31.00; stockers and feeders steady! medium and good replacement steers 23.50@27.50.

Salable sheep 3,000, total 5,000; slaughter lambs opened fairly active, 25@50 cents lower, early sales good and choice native spring lambs 26.50@26.75; few common to good lots 21.00@25.00; two loads good and choice around 103 lb yearling wethers 50 cents lower at 24.50; several loads yearlings some of which carrying sizeable end ewes, unsold, slaughter ewes about steady, few good and choice unuder 150 lb 11.50, bulk common to good ewes 10.50@11.25; some thin very common down to 9.00.

Estimated saltbie receipts tomorrow: 7,000 hogs, 7,000 cattle, and 2,000 sheep

Cruelty Charged in 2 Divorce Actions

Two suits for divorce were filed in Lee county Circuit court Saturday, both of them charging cruelty.

Mrs. Hazel M. Judge, Dixon, charged her husband John J., with habitual intoxication and alleged that he had struck her on two different occasions. She asked for a share of their property and household effects as well as an injunction restraining him from molesting her.

They were married Sept. 1, 1926, and have one daughter, 19 years of age.

Mrs. Evelyn Bates, Nachusa, also charged her husband, Kelly R., with habitual drunkenness, and asked that property owned jointly be awarded to her. She also asked for custody of their five children, ranging in age from 10 to 4 years

What Would United

(Continued from Page 1)

Europe - about 96,000 in the United States zone of Germany In addition there are 5,000 in Trieste.

Back in the United States are about 285,000 soldiers, only 54,000 of them actual "mobile striking force" troops who could be hurried to Europe as support or replacement Other troops are pinned down to occupation duty in Japan or garrisons at offshore posts of the United States. The total Army manpower of the United States with its population of 145,000,000 is about 579,000. Its goal by next June in 837,000.

Unofficial estimates place the army of the United Kinkdom at about 534,000 men. The population reserve on which Britain could draw is about 48,000,000. (These figures do not include the British commonwealth nations outside the isles)

Possible Allies' Strength

The same unofficial estimates give these group troop figures for some of the other western European nations which might support a battle against Soviet aggression: France, 500,000; Belgium, 60,000; the Netherlands, 175,000; Norway, 15,000; Denmark, 24,000; Sweden, 57,500; Greece 165,000.

Looking upon these comparisons of land army power, there is one school of military thought that contends it would be utterly unwise for the United States to allow itself to grapple with the massive weight of the Soviet armies in the first stage of a war.

What is the relative airpower status?

Guess Reds' Air Power

Here the balance may be in favor of the United States and its friends—or may not be. The size and capability of the United States Air Force and the Navy's air arm are pretty well known. But Russian air power is guessed at, even in some of the best military intelligence circles.

The figure most commonly mentioned for Russia is a force of 14,000 planes. Fighters predominate with several hundred modern jets already in operation.

For its part, the United States Air Force has about 800 B-29s in operating condition and between 1,500 and 2,000 in resetve. The total of fighters is not revealed, although it is known that more than 1,000 of them are high speed jets, with a large number of World war II standard-engined planes in use or in reserve.

The United States Navy has about 10,500 planes, many based on far-roaming carriers.

Six Texas Aviators Die in Crash Sunday

New Orleans, Sept. 13—(AP)—Six men were killed yesterday when their crippled Army training plane crashed and burned only a half mile from the airport at which they were trying to land. All were Texas residents.

Wall Street Close

Abbot 67⅞, Al Chem 183, Allis Ch 31 2⅞, Am Can 82½, Am Car 43⅛, Am Loco 21¼, Am Pow 10¼, Am Rad 13¾, Am Smelt 55, Am T & T 152, Am Tobacco 63, ARnaconda 36⅛, A T & S F 113½, Bald 14½, Bendix 33½, eBth Stl 35⅞, Borden 41⅞, Borg Warner 59⅝, Case 40, Cater Tract 54¼, C & O 37⅝, Chi & NW 19⅞, Chrysler 58¼, Comwlth Edison 26, Cons Ed 23⅞, Cons Nat Gas 44¼, Container 35½, Corn Prod 61⅛, Corn Prod pf 171½, Curtis Wright 10, Doug Airc 53, Dupont 170, Eastman 42½, Gen Elec 40, Gen Foods 38, Gen Mot 62, Goodrich 57, Goodyear 43¾, Gt North Ry pf 42¼, Hudson Mot 16⅞, Ill Cent 37⅞, Int Harv 27⅞, Int Harvester pf 163½, Johns Manville 34, Kennecott 56, Kim Clark 21⅛, Lib O F Gl 50⅞, Lib McN & Lib 9⅞, Marsh Field 24⅛, Montgom Ward 55½, Nash Kelv 17¼, Nat Bisc 30½, Nat Dairy Prodr 28¾, N Y Cent 16¾, Nor Am Av 10¾, Nor Pac 21¼, Jackard 5, Pan Am Airwy 8½, Penney 46, Philips Pet 63⅛, Repub Stl 29⅛, Sears Roeb 38⅜, Shell 36¾, Simmons 28½, Sinclair 25, Soc Vac 18¼, S Pac 58½, Spiegel 10½, S O Ind 43⅝, S O N J 74¾, Swift 21⅞, Texas 56, Un Carbide 49, U P 89⅝, Unit Air Lines 12⅛, Unit Aircraft 26⅛, U S Rubber 44, U S Steel 78⅜, West Un 20¼, Westin 28¼ Woolworth 45⅝..

Local Briefs

Now Sole Proprietor—

Henry Briscoe has taken over George T. Smith's interest in their haberdashery and is now the sole proprietor.

Mrs. Lazaris Has Lily—

Mrs. Mike Lazaris, 322 Third street, today joined the "Dixon Easter Lily" club, when she reported a plant at her home has three blossoms.

Special For Amvets—

A special meeting of Amvets Post No. 123 has been called for Wednesday at 8 p. m. in Amvets hall. All members are urged to attend.

Licensed Here To Marry—

A marriage license was issued Saturday to Ezra E Adams, Sterling, and Mrs Helen E. Anderson, Rock Falls, in the office of County Clerk Sterling Schroek

State Bonus Board Reports—

Twenty-four hundred Illinois soldier bonus checks totaling $801,770.27 were mailed Friday The state so far has paid out $259,139,721.58 among 349,599 downstate bonus applicants and 343,699 from Cook county.

Air Force Day Named—

Governor Green today proclaimed next Saturday as Air Force Day in Illinois The day marks the first anniversary of the elevation of the U S Air Force to equal status with the Army and Navy

At Anderson College—

Albert E. Auguston of 410 Madison avenue, Dixon, has enrolled as a junior at Anderson college, it was revealed by President J. A. Morrison at Anderson, Ind., today. He is a graduate of Mt. Vernon high school in the class of 1941 and is seeking a bachelor of science degree.

Loses Close Contest—

Marilyn Cooper, Dixon, failed narrowly in her bid Saturday for top honors on the amateur talent portion of the "Teens and Tunes" broadcast over WGN, Chicago. A Crane Tech student was declared the winner over the Dixon girl, who sang "I'm in the Mood for Love."

Taxes Due This Week—

Taxpayers have the remainder of this week to make their payments and avoid the tax delinquent lists, it was revealed today. Delinquent lists are now being made up preparatory to publication next Monday, County Treasurer Kenneth D. Abbott said this morning.

Derailment in Iowa—

Nineteen cars of an eastbound Chicago & NorthWestern Railroad freight train were derailed early today on the main line tracks of Low Moor, Ia. Low Moore is 12 miles west of Clinton. No one was injured. Railroad company officials said the line would be blocked for several hours. Rerouting schedules were being set up.

Aid Paid to Children—

State Auditor Arthur C. Lueder announced today that payments in August to beneficiaries of the aid to dependent children program amounted to $1,921,262 and aided 57,035 children in Illinois. In Lee county, 67 dependents received $1,851.; in Ogle county 57 dependents received $1,592.; in Bureau county, 75 dependents were paid $2,582 ; 16 dependents in DeKalb county received $557 and in Whiteside county $4,372 was paid to 171 dependents.

Is Aboard Big Carrier—

David S Youngmark, interior communications electrician, third class, USN, son of Mr. and Mrs. Ernest Youngmark, 1006 North Galena avenue, Dixon, is serving aboard the aircraft carrier USS Philippine Sea which has just been awarded the Battle Efficiency pennant and "E" for her general excellence throughout the fiscal year, July 1, 1947 to July 1, 1948. The award is a competitive one, based on overall battle efficiency. Each department of the ship is graded to determine the vessel's final mark in the competition.

Disturber Is Fined—

Nelson Lambert of Nachusa was arrested Saturday night by Dixon police following a reported disturbance in a downtown tavern. Lambert was reported to have ordered one kind of drink and when served another, threw it at the bar tender, which resulted in the police being called. Arraigned before Police Magistrate Albert Kennedy in police court this morning he paid a fine of $15 and costs on a charge of disturbing the peace County Investigator A. C. Handell then took Lambert to the court house for further investigation, as Lambert is on parole at the present time

Is Awarded Scholarship—

Richard C. Clausen, 515 Chamberlin street, Dixon, has been awarded a Rector scholarship at DePauw university at Greencastle, Ind., Robert H. Farber, director of the Factor Foundation announced today. The scholarship, established in 1919 by the late Edward Rector, is awarded annually on the basis of character, leadership and scholarship. The 21 students awarded scholarships today maintained a B average during their freshman year. Clausen, a graduate of Dixon high school, is the son of Mr. and Mrs. C. C. Clausen and is a sophomore in the DePauw school of liberal arts.

Pensions Paid to Aged—

August payments for old age pension in Illinois amounted to $5,195,701.00 it was announced at Springfield today. In Lee county, 426 recipients were paid $15,995; in Ogle county, $17,670 was paid to 157 recipients; Bureau county, 770 recipients were paid $31,686; DeKalb county, $15,977 was paid to 139 recipients and in Whiteside county 701 recipients received $28,171.

Festival Opens This Eve—

Dixon's Fall Festival opens tonight and will run through tomorrow tonight. Concessions will operate in the carnival area set up on River street between Galena and Peoria avenue. A feature will be a parade of horses through the business district tonight, starting at 7.30 p. m. Proceeds realized by the Jaycees, sponsors of the event, will go to the police radio fund.

Seeks $1,500 Damages—

William Wolford, operator of a service station at 510 Chicago avenue, this morning filed suit for $1,500 damages in Lee county Circuit court against Robert Soulsby and Leon McMenamier for damages to his building allegedly incurred when a car owned by Soulsby crashed into it last April 17. Wolford charges that the car driven by McMenamier, was traveling too fast as it approached the junction with alternate 30 from the south and crashed into his station.

Spouse of Missing

(Continued from Page 1)

authorities then began to question Mrs Eva Clark, 51, Lemay's housekeeper. Mrs. Clark returned to Milwaukee from Newark voluntarily although a charge of operating an automobile without the owner's consent has been placed against her.

However, the district attorney's office said that the warrant issued for her arrest had not been served and that Mrs. Clark was not in custody.

Mrs. Clark was questioned for five hours, until after three this morning. McCauley said she denied knowing anything about Mrs. Lemay's whereabouts. The lie detector showed no contradictions in her testimony, he added.

Lemay's wife was last seen on June 15 by her neighbors. About 10 days later, Lemay moved to Newark to manage the American Hair & Felt Co. plant there.

George

Milwaukee county Sheriff George Hanley said Lemay had not reported his wife's disappearance before he moved. He later quoted Lemay as saying his wife was not at home when he returned from work June 16 or 17, but that he did not tell authorities because he was ashamed to admit she had walked out on him.

Hanley said Mrs. Clark moved to Newark at about the same time Lemay did. He said she later returned to Milwaukee, picked up Lemay's car and drove it to the east. The sheriff also said Lemay had attempted to pawn some of his wife's jewelry while in New Jersey.

Sheriff's officers searched the Lemay home in Malwaukee and a nearby gravel pit, but found no clues as to the woman's disappearance.

SURE OF FOUL PLAY

Milwaukee, Sept. 13—(AP)—Sheriff George Hanley said today that after investigation he thinks a woman who says she saw Mrs. Cecilia LeMay after police believed she disappeared, is "honestly mistaken."

Mrs. LeMay, 54, last was seen by neighbors June 15. Her husband, Edmond, and Mrs. Eva Clark, returned here from Newark over the weekend to answer questions concerned with Mrs. LeMay's whereabouts

Mrs. Michael Schmitt had told the sheriff's office Saturday that a woman who she thought was Mrs. LeMay ate lunch at the Schmitt's restaurant in suburban Elm Grove about July 10. She said she had known Mrs. LeMay four or five years ago

Hanley said that after talking with Mrs. Schmitt he was satisfied that "she is honestly mistaken in her identification of the person she saw as Mrs. LeMay. x x x I am confident it was another person of similar appearance"

The sheriff has said he is convinced Mrs. LeMay met with foul play.

Truman "Consistently Inconsistent": Wallace

Baltimore, Sept. 13—(AP)—Henry A. Wallace last night blamed President Truman's "hysterical messages to congress" for the "fear now rampant" in the United States."

He told a crowd of between 5,700 and 6,000 that a "consistently inconsistent" Harry Truman "manages to be on both sides of every issue that comes along."

The crowd donated an estimated $7,000 to the Progressive party's campaign chest. Earlier, 200 persons contributed about $4,000 at a dinner held at the home of Charles Fish, national vice chairman of Businessmen for Wallace.

Sparks on wooden shingle roofs caused 22,500 fires in the U. S. in one year.

Politics

(Continued from Page 1)

state today for any indication it may give November's national outcome.

* * *

A half dozen primaries tomorrow may give some hint of how the political winds are blowing across the nation.

In Minnesota, James M. Shields, of Minneapolis, with backing from Henry Wallace's third party —is bucking Mayor Hubert Humphrey of Minneapolis for the Democratic senatorial nomination.

Humphrey, who has the blessing of the regular party organization and of Mrs. Franklin D. Roosevelt, expects to take on Senator Joseph Ball, Republican, in the general election.

Both Dewey and Truman are due to take a personal role in Colorado's senatorial battle when they speak in that state next week.

Former Gov. John C. Vivian and will F. Nicholson, of Denver, are seeking the Republican nomination for the seat now held by Senator Edwin C. Johnson.

In Washington state, Gov. Mon Wallgren, close personal friend of Truman, is seeking renomination. If he gets by former Gov. Clarence D. Martin in the Democratic primary, he may have to face former Gov. Arthur Langlie, Republican, in the November election.

Michigan, New Hampshire and Massachusetts also have primaries in which there is little national interest.

Senator Styles Bridges, Republican, has no primary opposition in New Hampshire and Senator Leverett Saltonstall, Republican, has none in Massachusetts.

In Vermont, Gov. Ernest W. Gibson, who has CIO support — rare for a Republican—is seeking renomination in a primary battle with Lt. Gov. Lee E. Emerson.

Obituaries

Suburban—

VIRGINIA M. ROSS

(Telegraph Special Service)

Mt. Morris, Sept. 13—A brief service for Miss Virginia Mae Ross, who died Sept. 3 at Grace hospital, Detroit, Mich., was held Monday afternoon at the home of her brother, Harold D. Ross. Services had been conducted on Sunday in Detroit where Miss Ross had lived for the past 30 years, and her casket was escorted to Mt. Morris by her sister Rachael, brother Douglas and Miss Winnifred Kellogg of Detroit .

Miss Ross was born in Van Orin, Ill., the eldest daughter of the late Rev. Harvey O. Ross and Mrs. Elizabeth Dumuth Ross, and lived in several communities where her father held pastorates. She came to Mt. Morris with the family in 1914, following the death of her father and was graduated from Mt. Morris high school in 1918.

Entering the training school of Grace hospital in Detroit, she was graduated in 1921, since when she had devoted herself to the nursing profession, serving as private duty nurse, supervisor of nurses, superintendent of the branch hospital of Grace hospital and as industrial nurse under the Visiting Nurse association, in which last capacity she was in various plants. She was a member of the First Congregational church of Detroit and active in nursing professional organizations.

Her death came after six weeks of critical illness following a year of failing health.

She is survived by her mother and sister Rachael in Detroit, her brother Capt. Frederick W. Ross with the Amy Air Force, Harold, and Charles of Mt. Morris, Douglas of Oregon and nine nephews and nieces. Rev. Martin Prehn of Oregon and Rev. Ridell Kelsey of Mt. Morris conducted the services with interment in the family lot in Oakwood cemetery.

K. S. B. Hospital

Admitted: Miss Patricia Giddings, Miss Esther Waterbury of Polo; Miss Connie Saari, Miss Donna Streibick and Miss Ruth Bender of Polo.

Discharged: Miss Anna Wolf, Mrs. Gladys Hackbarth, Miss Isabel Levan, Mrs. Helen Franks and Miss Alice McKeel of Harmon.

Births: To Mr. and Mrs. Dan Mc Bride of 807 College avenue, a boy on September 13; to Mr. and Mrs. Russell Denison, 405 Depot avenue a boy on September 13; to Mr. and Mrs. Walter Gehrt of Franklin Grove, a girl on September 12; to Mr. and Mrs. Maurice Spangler of Route 3, Dixon a boy on September 11.

If one female fly started a line of "hatch-proof" eggs they would produce 131,000,000,000,000,000,000 descendants within six months.

DeLENA'S DINNETTE
Specializing in Southern
FRIED CHICKEN
Home Cooked Dinners
2109 West 3rd st.
Phone L1375
Open Daily 11 A. M. to 12 Midnight

SOCIETY

Baptist Society Has Friday Meet

Members of the Woman's Missionary society of the First Baptist church met at the home of Mrs. Elton Scholl Friday evening with Mrs. Herbert Klatt and Miss Lucille Miller as assisting hostesses.

The meeting opened with singing of the hymn, "Trust and Obey." Mrs. J R. McDaniel led the devotionals. The new officers were introduced by the new president, Mrs. McDaniel. A business meeting followed the reading of the minutes.

Mrs. Kenneth Helin gave a very interesting report on the Frances Shimer camp at Mt. Carroll. Mrs. David Leer, program chairman, introduced the new study books, "Christian Voices in China" and gave a brief summary of their customs.

Delicious refreshments were served by the hostess. The next meeting of the society will be held at the home of Mrs. Curtis Pittman on October 7.

WESLEYAN SOCIETY

The Wesleyan Society of the Methodist church will have a scramble supper at the church Tuesday, tomorrow, evening at 6:30. Special music will be a vocal solo by Mrs. Charles Redebaugh. Pictures of a vacation trip will be shown by Ed Merrick and Ray Clingmen.

All members and their friends are invited.

SO. DIXON MEET POSTPONED

Due to the funeral of Pfc. Charles Drake on Wednesday, September 15, the South Dixon Community club will postpone its meeting until next week, Wednesday, September 22, at 2 p. m. at the home of Mrs. Day Welty. Roll call will be answered with "Memories of School Days."

GROUP I WILL MEET

Group I of the Presbyterian Woman's association will meet for a dessert luncheon at 1:30 Tuesday, at the home of Mrs. E. F. Legner, 512 Galena avenue.

AT SUGAR LAKE

Dr and Mrs. R. L. Baird of Dixon and Mr. and Mrs. Walter Bort of Clinton, Ia., have gone to Oatis Lodge, Sugar Lake, Minn., for a two weeks' vacation.

MISSIONARY SOCIETY

The Missionary Society of the Church of the Brethren will meet Tuesday evening at 7:45 o'clock at the home of Mrs. Allen Wade.

READING CIRCLE MEETING

The South Dixon Teacher's Reading Circle will meet with Marie Moore tonight, September 13 at 8 p. m.

JOB'S DAUGHTERS TO MEET

Job's Daughters will have a scramble supper at 6 p. m. Tuesday and a stated meeting at 7 p. m. at the Dixon Masonic Temple

PALMYRA UNIT TO MEET

The Palmyra Home Bureau unit will meet Thursday afternoon, Sept. 16, at 1:30 with Mrs. Arnold Butterbaugh on route 1. Miss June Pilgrim will give the lesson.

WAR II MOTHERS NEWS

Mothers of World War II will have no sewing Wednesday but there will be a business meeting at 2:30 Wednesday in the GAR hall.

D. U. V. TO MEET

The Daughters of the Union Veterans will meet at the G. A. R. hall tomorrow, Tuesday, at 2 p. m.

DIXON GUEST

Mrs. Helen Katzmier of Kansas City is visiting her cousin and wife, Mr. and Mrs. John Batchelder.

Paw Paw Auxiliary Installs New Officers

(Telegraph Special Service)

Paw Paw, Sept. 13—New officers of the Paw Paw American Legion auxiliary unit here were as follows:

Annis Stevents, president; Margaret Alexander, vice president; Charline Gibson, second vice president; Dorothy Urish, secretary; Esther Schenholz, treasurer; Maud Burnett, historian; Maud Case, chaplain; Dorothy Hopkins, sergeant-at-arms.

Mr. and Mrs. Ernest Clemmons of Compton were Sunday callers at the Ora Baker and Wilbur Clemons homes.

The regular monthly meeting of the Paw Paw Lions club was held Thursday evening with 29 members present. A fine dinner was enjoyed. Lion Nangle introduced the speaker of the evening, Earl G. Horn of Ashton, area superintendent of the newly formed school unit which comprises the towns of Ashton, Lee Center, West Brooklyn, Compton, Paw Paw and Steward.

Mr. and Mrs. Victor Winterton and daughter Sharon, visited relatives in Chicago Friday through Sunday and while there took in the railroad fair.

Funerals

A MAHOMED ALI JINNAH

Karachi, India, Sept. 13—(AP)—A Mahomed Ali Jinnah, founder and first governor-general of Pakistan, was buried last night with full military honors.

Jinnah, who was 71, died here Saturday night of heart disease. His fight of many years for Moslem Pakistan free from Hindu, India was crowned with success in the division of the sub-continent Aug. 15, 947. Jinnah had been governor general of the Moslem dominion since that time.

Government sources here said they expected an announcement from London at any moment naming a new governor general, who is the direct represenative of King George VI in this portion of former British India. Sir Ghulam Hussein Hidayatallah, premier of Sind province, was mentioned as a possible successor to Jinnah. Official sources said Prime Minister Nawabzada Ali Liauat Khan prefers to retain his present post.

(In London, British Commonwealth officials said they had no inkling of who may succeed Jinnah. A spokesman said the new governor general can be either an Englishman or a citizen of Pakistan.)

Births

DENISON—Born to Chief Petty Officer and Mrs. Clyde William (Bill) Denison at Corpus Christi, Tex., Sept. 5, a son Clyde William, Jr. The baby's maternal grandmother is Mr. Helen Denison, 405 Depot ave.

HAPPY BIRTHDAY

Sept. 13—Mary Joanne Randall.
Sept. 14—Lowell Smith.

One leg is stronger and longer in the average human being.

MONEY
FOR MANY PURPOSES

- BUSINESS LOANS
- PERSONAL LOANS
- HOME REPAIR LOANS
- COLLATERAL LOANS
- MORTGAGE LOANS
- AUTOMOBILE LOANS
- APPLIANCE LOANS

FOR PROMPT ACTION AND MODERATE COST—SEE US

★

DIXON NATIONAL BANK

"THE FRIENDLY BANK WITH THE CHIMES CLOCK"

NewspaperARCHIVE® NewspaperARCHIVE®

SUBLETTE WINS MIDWEST PENNANT

Sterling Bombs Wiremen, 21-2!

Rockets Go on Rampage; Mertz Is Star

The usually light-hitting Sterling Rockets unleashed a 24-hit bombardment at Reynolds field yesterday to bury Reynolds Wire under an ignominious 21-2 landslide of runs.

While Pitcher Bud Mertz was twirling a superb two-hitter, the Sterling boys climbed on Armand Riopelle, Jim Devine and Cece Gardner for 19 singles, a double, three triples and a home run.

Riopelle left the box in the fourth after yielding six runs. His replacement, Devine, was little better. Devine gave up 14 runs and 16 hits before Gardner came out to hurl the ninth.

Seven Wiremen errors, three by Outfielder Red Ellis, didn't help any.

* * *

Mertz spun perfect ball—facing only 18 batters—through the sixth, only to have Ellis, the first batter, reach first on an error in the seventh. Bus Carlson's single ruined the no-hitter and shutout. Gardner doubled in the ninth, driving home the other Dixon tally.

Mertz whiffed 12 batters and walked two besides collecting four hits—three singles and a triple—in six times at bat.

The overwhelming victory moved Sterling into the Midwest league's third slot, ahead of Reynolds Wire.

Box score:

Sterling—	AB.	R.	H.	PO.	A.	E.
McCormick, lf	7	1	3	1	0	0
K. Gould, ss	5	2	2	1	1	0
Barron, cf	6	2	2	1	0	0
Minson, 3b	6	3	5	1	0	2
McCune, c	4	3	2	12	0	0
L. Gould, 1b	4	1	2	11	0	0
Walters, 2b	3	2	2	0	4	0
Penhollow, rf	2	1	0	0	0	0
McCormick, rf	4	2	2	0	0	0
Mertz, p	6	2	4	0	3	0
Totals	47	21	24	27	8	2

Reynolds Wire	AB.	R.	H.	PO.	A.	E.
Ellis, cf	3	2	0	0	3	3
Gardner, 3b-p	4	0	1	0	0	1
L. Carlson, 2b	4	0	1	7	1	2
Richardson, ss	4	0	0	0	6	0
A. Riopelle, p-lf	3	0	0	2	3	0
Snodgrass, 1b	3	0	0	8	0	0
Henry, rf	3	0	0	1	0	0
Krug, c	3	0	0	9	1	0
Ruev, lf	0	0	0	0	0	0
Devine, lf-p-3b	3	0	0	0	0	1
Totals	30	2	2	27	14	7

Score by innings—

Sterling	031 421 055—21
Reynolds Wire	000 000 101— 2

Runs batted in—Gardner, L. Carlson, McCormick, K. Gould 2, Barron 2, Minson 2, McCune 3, L. Gould 2, Walters, Penhollow 2, H. McCormick 3, Mertz 2. Two-base hits—Walters, Gardner. Three-base hits—McCune, H. McCormick, Mertz. Home run—K. Gould. Stolen bases—McCune, Walters, Ellis. Sacrifices—K. Gould, L. Gould. Left on base—Sterling 8, Reynolds Wire 3. Bases on balls—Mertz 2, Devine 2, A. Riopelle 5. Strikeouts—Mertz 12, Devine 6, Gardner 2, A. Riopelle 1. Losing pitcher—A. Riopelle. Scorer—Ken Barnhart.

Parade Tonight

The Jaycees' fall festival, which opens tonight, will be enlivened by a parade of horses through the business district.

Five prizes are up for grabs. Judges will be stationed along the parade route to decide upon the entries.

Any horse is eligible to enter the parade. Owners should have their steeds on West Boyd street at the high school at 7:30 o'clock.

Mrs. Charles Dickey and Ed "Buck" Lambert are supervising the parade details. Call 505 or L384 for information.

THIS TRICK IS scheduled to be shown at the airport ball diamond tonight by a group of Mexican motorcycle riders who'll present an exhibition of trick riding beginning at 8 o'clock. The cyclists come here from Torreon, Mexico.

Mt. Morris High Grid Squad In Shape for Opener

(Telegraph Special Service)

Mt. Morris, Sept. 13—Mt. Morris high school's varsity football squad of 25 boys is rapidly rounding into shape for Friday's opener at South Beloit.

Coach J. R. Worley has been working a veteran group of backs. Gary Samsel, Freddie Brinker, Clarence Hartsell and Duane Hagemann, in the No. 1 ball carrying unit but a pair of newcomers, Tom O'Connor and Dick Sharer, are threatening the top foursome.

O'Connor, a senior, played halfback at St. Ignatius, Chicago, last fall and formerly competed at St. Ignatius, Cleveland. Sharer is up from last year's lightweight squad.

John Shook and Bill Krug are also competing for backfield positions.

* * *

In the line, Letterwinners Scott and Stouffer, the 1947 center, are available for flank duty, with Sweeney, Jim Miller and John Brinker in reserve. At the tackles Neil Meinhold and Bob Felker, both veterans, rate first call over Mike Miller, Tom Small and Sherwood Nelson.

Ronnie Ballard and Darrel Davis, two monogram winners, will see action at the guard posts with Marvin Miller, Jim Shook and Gene Coffman at replacements. John Patterson will be at center.

The Mounders will again feature the short punt formation offense but plan more emphasis on deception and ball handling. Hagemann has been looking good as a passer. Hartsell has shown remarkable improvement as a punter.

* * *

A small squad of 16 boys is drilling for action with the lightweight squad, coached by Athletic Director Evan Kinsley. They are in the process of learning fundamentals and will be taught the same style of offensive play as the varsity. A schedule of games is being arranged.

Lightweight backfield material includes Forrest Nelson, Rusty Egan, Tommy Toms, Wayne Lantz and Frank Paugh. Interested in line spots are Norman Smith, Gerry Harris, Philip Watt, Don Findlay, Gene Downing, Donald Merwin, Bob Brinker, Earl Hanke, Jimmy Hagemann, Charles Hagemann and Arden Buck.

Harmon Wins Its 14th in Row, 8-5, Over Deer Grove

Deer Grove, Sept. 13—(Special)—The Big Six league champion Harmon club picked up its 14th straight win yesterday by defeating Deer Grove, loop runner-up, 8-5. The game did not count in the Big Six standings table.

Bespectacled Gail Larson held Deer Grove to five hits while his mates rapped 12, including McInerney's three-run seventh inning homer. Larson has pitched each of the games during the long winning streak.

Deer Grove licked Harmon in the teams' first duel but Harmon copped the second encounter, adding yesterday's rubber game to its collection.

Box score:

Harmon—	AB.	R.	H.
Peach, 3b	5	2	0
Bortz, c	5	1	1
Anderson, ss	5	0	0
Giddings, 1b	5	2	2
Lindsey, cf	5	1	3
Davis, 2b	4	1	3
Jackson, rf	2	0	0
McInerney, rf	2	1	1
R. Garland, lf	2	0	0
E. Garland, lf	2	0	1
Larson, p	4	0	1
Totals	41	8	12

Deer Grove—	AB	R.	H.
Shearer, lf	5	0	0
Pepper, 1b	5	0	2
Anderson, rf	5	0	0
Woodyatt, 2b	5	0	1
Toppert, 3b	5	1	0
Hoffman, ss	4	0	1
O'Malley, cf	4	1	0
Fouldis, c	4	1	0
Schlindwein, p	4	2	1
Totals	41	5	5

Two-base hits—Giddings, Lindsey. Home run—McInerney.

POLO MAROONS LOSE

Deer Grove, Sept. 13—(Special)—In the second game of a doubleheader yesterday Deer Grove nipped the Polo Maroons, 9-8. The game was an official Big Six league setto.

Benefit Donkey Contest Tonight

Paw Paw, Sept. 13—(Special)—The Paw Paw Lions clash with the All-Stars at 5:30 o'clock tonight in a special donkey ball game here.

Sponsored by the Lions club, the game is a playground benefit.

YESTERDAY'S STARS

PITCHING: NELSON POTTER, BRAVES—Relieved Starter Vern Bickford with a man on third and none out in the last half of the 10th, retired the side and went on to pitch three more scoreless frames to receive credit for Boston's 2-1 triumph over the Phillies.

Compton Evens Record With 3-1 Win Over Walton

Walton, Sept. 13—(Special)—Compton squared its Midwest league record at eight victories and eight defeats yesterday by stopping Walton, 3-1.

Bill Eckhardt, Compton lefthander, developed arm trouble early in the game and was forced out. Wilbur Hanson came on to stifle Walton, however. Rocky Rochnowski was the loser.

A box score was unavailable.

CITY TENNIS RESULTS

Covert, Mason Win City Doubles Title

George Covert and Ted Mason won the men's doubles championship of the City tennis tournament over the weekend by outpointing Bob McNamara and Mike Rosenberger, 6-3, 8-6.

In the women's singles finals, Emma Haberer pulled an upset by trimming Gertrude Wallin, 1-6, 6-1, 6-2.

Covert and Phil Reilly are to clash in a men's singles semifinal match with the winner going against George Acker for the title. Covert is defending champ.

Here are results in the various divisions:

* * *

MEN'S DOUBLES—Dick Joslyn-Phil Reilly beat George Acker-Don Russell, 14-16, 8-6, 6-3; Dave Livingston-Dick Ward beat John Kurzrock-Bob Reilly, 6-2, 6-1; McNamara-Rosenberger beat Livingston-Ward, 9-7, 6-2; Covert-Mason beat Joslyn-Reilly, 9-11, 8-6, 7-5.

WOMEN'S SINGLES—Haberer beat Beverly Wullenweber, 6-2, 6-1; Mary Gibson beat Jean Buckley, 4-6, 6-4, 6-4; Wallin beat Gibson, 6-1, 6-0.

MEN'S SINGLES—Ward beat Al Newcomer, 6-2, 6-1; Rosenberger beat Utley, 6-2, 6-1; Phil Reilly beat Livingston, 6-2, 6-2; Acker beat Russell, 8-6, 6-4; John Kurzrock beat Boedeker, 6-4, 6-3; Covert beat Ward, 6-2, 6-1; Acker beat Bob Reilly, 6-2, 6-2; McNamara beat John Kurzrock, 6-1, 6-1; Acker beat McNamara, 4-6, 6-4, 6-1.

League Bowling Starts Tonight at Amboy, Oregon

Amboy, Sept. 13—(Special)—League bowling gets underway at Lally's Alleys this evening with the eight-team Ladies' loop taking over the drives. Men's leagues bowl Tuesday, Wednesday, Thursday and Friday.

Oregon, Sept. 13—(Special)—Bud's Recreation opens for league bowling this evening. New improvements have made the 10-pin spot one of the most modern in this area.

PRO FOOTBALL

(By The Associated Press)

SUNDAY

ALL-AMERICA CONFERENCE

San Francisco 41, New York 0.

Cleveland 42, Buffalo 13.

EXHIBITION

Detroit 35, Pittsburgh 10 (NFL).

United Wins 4-3 Freeport Engagement

Freeport, Sept. 13—Rallying for three runs in the sixth inning, Dixon's United Cigar All-Stars shaded the Freeport Amvets, 4-3, last night at Read park.

The Dixonites were scheduled to meet Old Style Lager but the Amvets substituted when the beer team went to LaCrosse, Wis. Only a handful of fans, most of them from Dixon, watched the game, which received no advance publicity here.

* * *

Flash Fordham, United manager, hurled the win, although tapped for 10 hits. Moe Maves rationed the Cigarmen to six blows.

Singles by Bus Carlson and Sonny Knack, an error and an infield out enabled Dixon to push across the deciding tallies.

Dixon Leftfielder Bud Lair made a spectacular gloved-hand shoestring catch on Marske's drive in the seventh inning, preventing Freeport from tieing the score.

Box score:

United Cigar—	AB.	R.	H.	PO.	A.	E.
Lair, lf	4	1	2	1	0	1
F. Sloan, 3b	4	0	0	1	3	0
L. Carlson, 2b	4	1	1	4	2	0
Toppert, c	4	1	1	5	0	0
Knack, cf	3	1	1	0	0	0
Kernan, cf	0	0	0	0	0	0
D. Sloan, ss	3	0	0	2	1	0
Walters, rf	1	0	0	0	0	0
Spanden, rf	2	0	0	1	0	0
Slain, 1b	1	0	0	5	0	0
L. O. Miller, 1b	2	0	0	2	0	1
Fordham, p	3	0	1	0	0	0
Totals	31	4	6	21	6	2

Freeport Amvets	AB.	R.	H.	PO.	A.	E.
Young, 3b	4	0	2	0	2	1
Southwick, c	4	0	0	2	0	0
Ludolph, 2b	4	0	2	2	6	1
Marske, 1b	4	1	1	14	0	1
Fusco, cf	4	2	2	0	0	0
Bloom, ss	2	0	1	0	4	2
Toelle, lf	3	0	1	0	4	2
Reeser, rf	3	0	1	0	0	1
Maves, p	3	0	0	0	3	0
Totals	31	3	10	21	15	6

Score by innings—

United Cigar	100 003 0—4
Freeport	010 101 0—3

Runs batted in—Toppert, Knack 2, Spanden, Fusco, Bloom. Two-base hits—Marske, Fusco. Home run—Fusco. Stolen base—Marske. Bases on balls—Fordham 1. Strikeouts—Fordham 3, Maves 2. Time—55 minutes.

HOTTENTOTS BEAT MOOSE

Sterling, Sept. 13—(Special)—The Chicago Hottentots, famed Negro team, shut out the Sterling Moose, 2-0, here Saturday night. The Moose team's next start will be against the United Cigar All-Stars in Dixon Wednesday.

Bowling Bits

By "FRIDAY"

Starting the first full week of bowling for the season, the schedule for this week at the two alleys will be:

RECREATION

Monday — Ladies League

6:45 p. m.

Vogue Shop vs. Roberts & Hess.
Dixon Fruit vs. James Girls.
Mildred Ryans vs. Erzinger Shoes.
Phillips Bakery vs. Lady Ellens.

9:00 p. m.

H. A. Roe Co. vs. B. & A.
Shell Oil vs. Victory Cafe.
Peter Pipers vs. Amy's Beauty Shop.
Studebaker Sales vs. Trein's.

Tuesday — I. N. U. League

6:30 p. m.

Machine Shop vs. District "D".
Statistical vs. Checkers.
Megawatts vs. Engineers.
Steamers vs. Garage.

8:30 p. m.

Traveling Auditors vs. Peels.
Maintainers vs. Pin Dodgers.
W. O. Planning vs. Gas Dept.
Sales Dept. vs. Meter Shop.

Wednesday — Classic League

7:00 p. m.

Dixon Elks vs. B. & A.
Boynton-Richards vs. Chapel Hill.
Chauffeurs vs. James Billiards.
Dixon Hatchery vs. Lawton Dairy.

9:00 p. m.

Manhattan Cafe vs. Considines.
Myers Royal Blue vs. H. A. Roe.
United Cigar vs. Melvins.
Cooks Flower Shop vs. Hill Bros.

Thursday — Commercial League

7:00 p. m.

Wayne Feed vs. Cahill's Electric.
Potts Market vs. Max Johns.
Empire Sales vs. The Keg.
Shaw Printing vs. Marshall Barbers.

9:00 p. m.

Hey Bros. vs. Peter Pipers.
Rogers Printing vs. Freemans.
Studebaker Sales vs. Fyr Fyters.
Lloyds vs. Carson's "66".

Friday — Major League

7:00 p. m.

Rathskeller vs. Dixon Recreation.
Keuhmans vs. Otto's Tap.
Naylor & Co. vs. Millers Chryslers.
Beiers Loafers vs. Plum Hollow.

Friday — K. C. League

Rolls at 9:00 p. m. but schedule is not complete and it will be published later.

LINCOLN LANES

Monday — Classic League

7:00 p. m.

Coss Dairy vs. Lings Billiards.
Ramsey Transf. vs. Pete Millers.
Raynor Co. vs. Accountants.
James Billiards vs. Nachusa.
Wagners Garage vs. Plowmans.

9:00 p. m.

Howell Oil Burn. vs. Conleys.
Hospital Three vs. Lloyds.
Mechanics vs. Dixon Grain.
Terminal Garage vs. Home Lumber Co.
Manhattan Cafe vs. Hank Henry.

Tuesday — Vets League

7:00 p. m.—

Moose No. 1 vs. Dulle's Repair.
Mail Carriers vs. Jensen Constr.
Lindquist Const. vs. Wentlings.
VFW No. 1 vs. VFW No. 2.
Bordens vs. City Laundry.

9:00 p. m.—

City Service vs. Zephyr Gas.
Priebe & Son vs. Riopelle Bros.
Kerz Bros. vs. Brown Shingle.
ROA vs. Shamrock.
Ommens vs. A. & P.

Wednesday — Freeman Girls

7:00 p. m.—

Loafers vs. Kings Guards.
Cradles vs. Bootmakers.
Fashion Built vs. Royal Rogues.
Master Fitters vs. Rachas.

Wedneseday — Ladies League

9:00 p. m.—

Pin Pals vs. Riopelle Bros.
Venier Jewelers vs. New Bridge.
Priebe Chicks vs. Lawton Dairy.
Raynorettes vs. Harrison Motors.
Lincoln Lanes vs. The Keg.

Thursday — Men's League

7:00 p. m.—

Lincoln Lanes vs. Diamond H.
Star Sales vs. Borden Cans.
Engineers vs. Three Deuces.
Shamrock vs. Freeman Shoes.
Underwood Service vs. Harmon.

9:00 p. m.—

Smith Oil vs. Rock Island Transf.
Roberts & Hess vs. Dixon Grain.
Reynolds 2 vs. Klein & Heckman.
Reynolds 4 vs. Reynolds 1.
Evar Swanson vs. Reynolds 3.

Friday — Church League

7:00 p. m.—

Presbyterian vs. Immanuel 1.
Immanuel 2 vs. Brethren 1.
Brethren 2 vs. St. Paul 1.
St. Paul 2 vs. Grace.
St. Paul 3 vs. Baptist.

9:00 p. m.—

Christian 1 vs. St. Paul 4.
Christian 2 vs. St. Paul 5.
Methodist vs. St. Paul 6.
Episcopal vs. St. Paul 7.
St. Paul Nachusa 1 vs. St. Paul Nachusa 2.

SHARK CONFERENCE OPENED WITH SCORELESS ENCOUNTER

Rockford, Sept. 13—(Special)—Aquin (Freeport) and Harlem initiated football play in the new Shark conference Saturday by playing a scoreless tie on the Harlem gridiron.

Each squad blew its only scoring opportunity. Harlem had the better of it statistically, however, recording eight first downs to the Freeport team's two.

Church Softball Supper Tonight

Tonight at 6:30 o'clock a scramble supper for Church Softball league players will be held at the Brethren church.

Presentation of trophies and a guest speaker are on the program.

Grace won both the first and second round titles, the latter in a playoff with Second Baptist.

Clincher Is 8-1 Triumph Over Amboy

Sublette, Sept. 13—(Special)—Sublette clinched the Midwest league pennant yesterday by hanging an 8-1 defeat upon the Amboy Shamrocks. It was Sublette's 14th victory in 17 games.

The new champions, who succeed Paw Paw-Compton, cracked out 12 hits off Jack McGrath to pile up seven runs in the initial four innings.

* * *

Jim Schmitt, ace Sublette pitcher, let down Amboy with five hits and a single eighth-inning tally. Schmitt has pitched three straight one-run games down the stretch, whipping Sterling, Compton and Amboy.

The big righthander fanned 10 Amboyans and issued one walk.

Box score:

Amboy	AB	R	H	PO	A	E
Hoyle, 3b	4	0	0	3	2	0
Meinke, cf	4	0	0	0	0	0
E. Sisler, ss	4	0	2	1	1	0
J. McGrath, 1b	3	0	1	9	2	1
Hintz, rf	4	0	0	1	0	0
F. McGrath, 2b	4	0	0	3	2	1
Boyle, lf	4	0	0	0	0	0
Jones, c	4	0	0	7	0	0
Jack McGrath, p	3	1	2	0	4	0
Totals	34	1	5	24	11	2

Sublette	AB	R	H	PO	A	E
F. Glasser, c	4	1	1	11	0	0
U. Glaser, 2b	2	1	0	1	2	0
Mallach, 2b	2	0	0	0	0	2
Zecke, 1b	5	2	2	12	0	0
Edwards, 3b	3	1	2	1	3	1
J. Boyle, lf	4	1	2	0	0	0
Shanyfelt, ss	4	1	1	0	0	0
Lauer, cf	3	1	1	1	1	0
R. Boyle, rf	3	0	2	1	0	0
Schmitt, p	1	0	1	0	3	0
Totals	31	8	12	27	9	3

Score by innings

Amboy	000 000 010—1
Sublette	112 301 00x—8

Two-base hits—Edwards, J. Boyle 2. Left on bases—Amboy 7, Sublette 7. Bases on balls—McGrath 2, Schmitt 1. Strikeouts—McGrath 6, Schmitt 10. Scorer—Bonnell.

Groom Earl Page for Passing Duty on Panther Outfit

Cedar Falls, Ia.—(Special)—With seven returning lettermen in the backfield plus several outstanding reserves and promising newcomers, it might be possible that Coach C. L. "Buck" Starbeck would have few worries about his backs at Iowa State Teachers college this fall.

That isn't the case, however. The Panther mentor's biggest problem is to find a reliable passer who can turn in consistent performances. The TC running game should be as devastating as ever but the overhead attack is needed for variety.

Doing a good share of the Panther passing this fall will be Bobby Williams, Ottumwa, and Earl Page, Dixon, Ill. Those two sew up the important spinback position pretty well but neither is an excellent passer. Williams, an honorable mention choice on the Little All-American team last year, is a slick ball handler and a clever field general as well as a fine runner. Page is the better passer of the two. Both may share in the punting chores.

STERLING COMMUNITY HANDED 38-0 SETBACK BY ST. THOMAS

Rockford, Sept. 13—(Special)—Weakened by lack of reserves, Sterling Community suffer a 38-0 defeat at the hands of St. Thomas here yesterday in the pigskin opener for both teams.

COUNTRY CLUB SUPPER GOLF MATCHES TO BE CONTINUED

Supper matches will continue to be held each Tuesday evening at the Country club, Pro Ralph Stonehouse announced this morning.

Bobtales

By BOB FALLSTROM

The Cops-K. C. softball game scheduled for the airport Wednesday and then reportedly postponed is "on" again, according to John Lange.

He says the teams will meet at 7 o'clock in a prelim to the United Cigar All-Stars duel with the Sterling Moose.

◆

GRAMS AT AMBOY—Richard Grams, a frosh-soph football monogram winner at Dixon high school last year, is playing with Amboy this season.

Coach Orval Spurlin has shifted him to guard (he played end here) and expects him to help the team a great deal. Amboy opens with Mendota of the NCIC Friday night.

◆

UNITED STATISTICS—Last night's 4-3 win at Freeport was the United Cigar All-Stars ninth in 16 starts.

In the pitching department, Charlie Van Drew has a 4-4 mark, Manager Flash Fordham is 2-0, Corky Kernan 2-0, Burt Gunderson, 1-0, Paul Van Oosten 0-2 and Joe Curloe 0-1.

The All-Stars have scored 69 runs and their opponents 66. Victories were gained over Tampico (2), Beloit Freeman's (2), Rockford Bennett Motors, Rockford Round Up, Milledgeville, Rock Falls Boosters and Freeport Amvets.

Losses were to Tampico (2), Peru Green Front (2), Freeport Henney Motors, Freeport Old Style Lager and Rockford Bennett Motors.

◆

GIFTS FOR RIOPELLE, COVERT—Armand Riopelle, who coached the Dixon high school baseball team this summer, has been presented with a beautiful desk set by his players.

The set includes a pen and a gold figure of a batter. An accompanying card held a $2 bill.

And speaking of gifts Beier's Dixon Tennis club members presented Prexy George Covert with a lifetime Schaeffer pen Saturday.

◆

SHORT SHOTS—Mendota high copped its grid opener Friday night with South Beloit, 18-13, we learn belatedly . . . Harry "The Arm" Hermann, sensational Ottawa softball pitcher has a torn shoulder muscle and will be inactive for a spell. His record is 60 victories and 12 defeats this season, which represents a lot of hurling . . . Ottawa's frosh-soph gridders edged LaSalle-Peru, 7-6, Friday to remain undefeated in a stretch of 28 games . . . Sterling hit for .521 yesterday in that terrific 21-2 walloping of Reynolds Wire. The Wiremen batted .067, two hits in 30 at bats. The beating was one of the most thorough ever dished out at Reynolds Field and certainly the worst the Wiremen have suffered, to our knowledge.

WISCONSIN LOSES FIVE

Rule 11 Big Nine Athletes Ineligible

Chicago, Sept. 13—(AP)—An intensive probe into athletic programs in each Big Nine conference school was under way today in a campaign against "improper aid" which already has cost 11 athletes their eligibility.

Conducting the investigations are Commissioner K. L. (Tug) Wilson and two ex-G men, one a specialist in accounting and the other a specialist in law.

This trio will follow the same pattern used in a one-year survey climaxed yesterday by disclosure by the faculty committee of 11 athletes ruled ineligible to compete in intercollegiate athletics for one year for receiving "improper aid." All were freshmen last year, and five had dropped out of their schools.

The committee announced the commissioner now is investigating each institution to make certain that its athletic program in regard to upper classmen is being operated in full accordance with the rules. Such a probe will entail a detailed, exhaustive check on scholarship policies and alleged violations of conference regulations.

* * *

The five who already have withdrawn from school include four athletes from Wisconsin and one from Michigan. Robert Lauer, from Chicago's New Trier high school, dropped from Michigan because of unsatisfactory classroom work after two semesters. J. R. Frank, Austin high of Chicago, Joseph Rancic, Chicago St. Rita; Thomas Jasinski, Massillon, Ohio; and Raymond Duchy, Dundee, Ill.—all freshmen at Wisconsin 1947 — left the Badger school because of scholastic difficulties at the end of their first semester.

The six athletes still in school who now are ineligible until Sept. 1949 are Richard Raklovitz, Illinois, of Chicago; Albert Giusfredi, Northwestern, Cicero, Ill.; Robert J. Earik, La Porte, Ind.; Kenneth Horvath, Mansfield, Ohio; J. V. Janosek, Cleveland, and D. W. Westall, Olney, Ill., all of Purdue.

Nine out of the 11 were football prospects. Janosek of Purdue and Giusfredi, 6 foot 5 inch guard from Northwestern, were promising basketball players.

Knacks Win; Kerley Gets 10th Victory

Paw Paw, Sept. 13—(Special)—Righthander Bud Kerley registered his 10th mound triumph of the season as against a single loss yesterday when he pitched the Dixon Knacks to a 5-1 win over Paw Paw.

The Midwest league success was the 12th for Manager Shires Miller's outfit in 17 starts.

* * *

First Sacker Gene Krahenbuhl opened the game by unloading his fourth home run of the season to give Dixon a lead they never relinquished.

Kerley scattered seven hits, permitting Paw Paw only one run in the eighth. Gib George, who was relieved by Bob Torman in the seventh, was the loser.

Box score:

Knacks—	AB	R.	H.	PO	A.	E.
E. Krahenbuhl, 1b	5	1	1	17	0	0
D. Sloan, ss	5	0	1	1	2	0
Walters, c	3	1	0	3	0	0
J. Sloan, 3b	2	2	0	2	5	0
Knack, cf	4	1	2	2	0	0
Slain, rf	4	0	3	0	0	0
O. Krahenbuhl, 2b	3	0	0	2	3	0
Frey, lf	3	0	2	0	0	0
Shaulls, lf	1	0	0	0	0	0
Kerley, p	2	0	0	0	1	0
Totals	32	5	9	27	11	0

Paw Paw	AB	R	H	PO	A	E
Rafferty, 2b	5	0	1	2	0	0
Holle, 3b	2	0	1	2	0	2
Town, ss	4	0	0	2	0	0
Carnahan, cf	4	1	0	0	0	0
Knetsch, 1b	3	0	2	7	1	0
Grove, lf	3	0	0	3	0	0
Torman, rf-p	3	0	1	1	1	0
George, p	1	0	1	0	1	0
Burnett, rf	2	0	0	0	1	0
Wells, c	4	0	1	10	2	0
Totals	31	1	7	27	6	2

Score by innings—

Knacks	100 101 020—5
Paw Paw	000 000 010—1

Two-base hit—Slain. Home run—E. Krahenbuhl. Double plays—J. Sloan to E. Krahenbuhl, J. Sloan to O. Krahenbuhl to E. Krahenbuhl 2. Sacrifices—Kerley 2, Holle. Left on base—Knacks 6, Paw Paw 10. Bases on balls—Kerley 5, George 1, Torman 1. Strikeouts—Kerley 3, George 7, Torman 1. Hit by pitched ball—George (Kerley), J. Sloan (George, Torman). Passed balls—Wells 2. Wild pitch—Torman. Losing pitcher—George. Umpires—O. Carlson, Marks. Scorer—Walt Akens. Time—2:30.

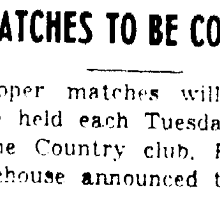

The STANDINGS

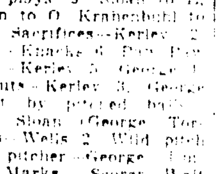

NATIONAL LEAGUE

Team—	Won	Lost	Pct.	Games Behind
Boston	79	58	.577	
Pittsburgh	73	58	.557	3
St. Louis	73	63	.537	5
Brooklyn	71	62	.534	6
New York	72	63	.533	6
Philadelphia	55	79	.422	21
Chicago	57	78	.422	20
Cincinnati	56	75	.418	21

AMERICAN LEAGUE

Team —	Won	Lost	Pct.	Games Behind
Boston	86	50	.632	
New York	84	52	.618	2
Cleveland	84	53	.613	2½
Philadelphia	79	61	.564	9
Detroit	64	68	.485	20
St. Louis	53	80	.398	31½
Washington	49	89	.355	38
Chicago	45	91	.331	41

YESTERDAY'S RESULTS

NATIONAL LEAGUE

Philadelphia 6-1, Boston 4-2 (second game 13 innings).
New York 5, Brooklyn 3.
Pittsburgh 7, Chicago 3.
St. Louis 7, Cincinnati 6.

AMERICAN LEAGUE

Philadelphia 10, Boston 4.
New York 10, Washington 5.
Chicago 5, Detroit 2.
Cleveland 6-3, St. Louis 4-3 (second game 12 innings, called darkness).

TODAY'S GAMES

(Central Daylight Time)

NATIONAL LEAGUE

Chicago at Brooklyn 7:30 p. m.
Pittsburgh at New York 5:30 p. m.
Only games scheduled.

AMERICAN LEAGUE

St. Louis at Cleveland, 1 p. m.
Only game scheduled.

TOMORROW'S SCHEDULE

NATIONAL LEAGUE—Pittsburgh at Brooklyn (2), Chicago at Boston, St. Louis at Philadelphia (night), only games scheduled.

AMERICAN LEAGUE—Boston at Chicago (night), Philadelphia at St. Louis (night), New York at Cleveland, Washington at Detroit (2).

MAJOR LEAGUE LEADERS

NATIONAL LEAGUE

BATTING—Musial, St. Louis, .373; Ashburn, Philadelphia, .333.
RUNS BATTED IN—Musial, St. Louis 115; Kiner, Pittsburgh, 113.
RUNS—Musial, St. Louis, 120; Lockman, New York 107.
HITS—Musial, St. Louis, 203; Holmes, Boston 171.
DOUBLES—Musial, St. Louis, 40; Ennis, Philadelphia, 35.
TRIPLES—Musial, St. Louis, 16; Hopp, Pittsburgh, 12.
HOME RUNS—Kiner, Pittsburgh 39; Musial, St. Louis, 35.
STOLEN BASES—Ashburn, Philadelphia 32; Reese, Brooklyn and Rojek, Pittsburgh, 19.
STRIKEOUTS—Brecheen, St. Louis, 130; Blackwell, Cincinnati and Jansen, New York, 114.
PITCHING—Sewell, Pittsburgh 11-3, .786; Chesnes, Pittsburgh, 12-4, .750.

AMERICAN LEAGUE

BATTING—Williams, Boston, .365; Boudreau, Cleveland, .362.
RUNS BATTED IN—DiMaggio, New York, 136; Stephens, Boston, 123.
RUNS—Henrich, New York, 117; DiMaggio, Boston 110.
HITS—Boudreau, Cleveland, 179; Dillinger, St. Louis, 177.
DOUBLES—Henrich, New York, 38; Priddy, St. Louis, 37.
TRIPLES—Henrich, New York, 13; Stewart, Washington 13.
HOME RUNS—DiMaggio, New York, 35; Stephens, Boston, 27.
STOLEN BASES—Dillinger, St. Louis, 24; Coan, Washington, 19.
STRIKEOUTS—Feller, Cleveland, 135; Lemon, Cleveland, 131.
PITCHING—Kramer, Boston, 15-4, .800; Raschi, New York, 15-5, .750.

Lee Center Girls Conclude Season With 6-5 Success

Lee Center, Sept. 13—(Special)—The Lee Center girls softball team concluded its season Friday night at Franklin Grove by tripping Forreston, 6-5.

The girls won seven of 12 games after getting a late start. They placed third at the Illinois Farm Sports Festival.

Five Cage Teams In Oregon Loop

Oregon, Sept. 13—(Special)—Five teams, A & H Insurance, Blackhawk Tavern, American Legion, Oregon Bible College and the Etnyre Oilers, have entered the Oregon Basketball league, a new outfit.

A sixth entry is sought to round out the circuit. Formation of the loop is to be held next month.

NewspaperARCHIVE® NewspaperARCHIVE®

DIXON TELEGRAPH

TERMS OF SUBSCRIPTION

In Dixon by carrier 30c per week or $15.60 per year payable strictly in advance.

By mail outside Lee and adjoining counties Per year $12.00; six months, $6.50, three months $3.50, one month, $1.25.

Single copies—5 cents

By mail in Lee and adjoining counties $7.00 per year, $4.00 six months, $2.25 three months $1.00 a month, except in communities where Telegraph carrier service is maintained. All mail subscriptions payable strictly in advance.

By evening motor route in Lee and adjoining counties Per year $10.00, six months $5.50, three months, $3.25, one month $1.25

Entered at the postoffice in the city of Dixon, Illinois, for transmission through the mails as second class mail matter.

MEMBER ASSOCIATED PRESS
With Full Leased Wire Service

The Associated Press is exclusively entitled to the use for re-publication of all news credited to it or not otherwise credited to the paper and also the local news therein. All rights of re-publication of special dispatches herein are also reserved.

TELEGRAPH WANT ADS

No Ads Counted Less than 30 Words

1 insertion (1 day) 75c
3 insertions (3 days) $1.50

(Count 5 Words per line)

35c Service Charge on all Blind Ads
Cash with Order

Card of Thanks ..... $1.50 minimum

READING NOTICE

Reading Notice (city or af volume) ..... 25c per line
Reading Notice (out of paper) 25c per line

Want Ad Forms Close Promptly at 11 A. M. Days except Saturday at 9 A. M.

The Dixon Evening Telegraph is a member of the Association of Newspaper Classified Advertising Managers which includes leading newspapers throughout the country and has for one of its aims the elevation of the client and misleading classified advertising. The members of the association endeavor to print only truthful classified advertisements and will appreciate having its attention called to any advertisement not conforming to the highest standards of honesty.

AUTOMOTIVE---SALES

Late 1940 4-dr. HUDSON COMMODORE in excellent condition Overdrive Price $875
CALL Oregon 72X

FOR SALE 1948
INDIAN ROADMASTER CHIEF
Bruce Heath Chana, Ill. Ph Oregon 935-24

FOR SALE 1933 6 cylinder PLYMOUTH . new tires. Will sell at a reasonable price. See Bob Perine after 4 30 p. m. at 507½ Jackson street.

NEW 1948 FACTORY ENGINES
Ready for Immediate Installation in Your OLDSMOBILE, 1937 thru 1948, not available now from the factory, but we have two.
First Come, First Served

Harmon Auto Co.
212 Hennepin Avenue

FOR SALE
MODEL A FORD
Phone L623
119 East 4th St
between 5 and 7 p. m.

FOR SALE.
1937 DODGE Deluxe 4 dr Sedan Recently overhauled. New tires Ph. R1410.

RENT that vacant room now for extra cash

DIXON MOTORS
GOOD
USED CARS.
81-83 Hennepin Ave

The New 1948
KAISER - FRAZER CARS
Are being delivered NOW.
Come in and place your order.
HAGLUND MOTOR SALES
Kaiser-Frazer Dealer
211 E First St

HARLEY DAVIDSON
Lightweight single cylinder Motorcycle Immediate delivery.
DELBERT GUPTILL
415 First Ave.

L-O-O-K
BARGAIN PRICES
FOR NEXT 30 DAYS!
Now is the time to place your order for the new beautiful All-States Trailers, 21 ft. to 33 ft. all equipped. Delivery made in a few days. ALSO, we have a new shipment on hand of elec. trailer refrigerators at very reasonable prices.
DIXON TRAILER SALES
314 S. Ottawa Ave., Dixon

FOR SALE U. S. Single Post Automatic Greasing Hoist, used only a few months. See E. A. Maus, Pine Hill gas station, Rt 30, Lee Center

FOR SALE

Clean Late Model Used Cars
2 and 4 Doors

Harmon Auto Co.
212 Hennepin Avenue
Dixon Illinois

1946 CHEV. ½-ton PICKUP
Brady's Market
Amboy, Phone 13

FOR SALE: 1939 Deluxe Plymouth Coupe. Radio, heater, new paint, motor overhauled Call after 5. 523 E. 4th St.

FOR SALE. 1937 Plymouth 4 dr. radio, heater, new motor, new drive shaft, A-1 tubes Call after 6 p. m. M907. 220 East First St.

C. Marshall's
Fine Automobiles
Written Guarantee
24 Months to Pay
800 N. Galena

1941 FORD DELUXE COACH. New tires, new motor, upholstery good. Radio, heater.
212 West 10th St.

FOR SALE: 1936 CHEVROLET Coach Master; good tires and battery; fair motor. Edward Krug, Ashton, Ill., Phone long 8 short 4.

AUTOMOTIVE---SALES

FOR SALE:
1946 Ford
2 dr. sedan; radio and heater.

Evar Swanson Co.
112 Ottawa Ave. Dixon, Ill
Phone 164

FOR SALE:
1936
STANDARD CHEVROLET
1209 Walnut Ave

FOR SALE: 1939 Chevrolet Master Deluxe, heater defroster radio, twin horns, 4 new white wall tires Body and motor good cond Cheap if taken at once 404 W. 3rd St.

AUTOMOTIVE---SERVICE

WES KILLMER
Motor Service and Repair.
Engine tune-up, overhauling lubrication steam cleaning and undercoating
WESLEY W. KILLMER
Eastern Ave off Rt. 52.
Phone W637
Owner serving Lee county motorists as mechanic since 1934.

INDUSTRIAL STEAM CLEANING.
Farm tractors and implements steam cleaned and painted Car and truck cooling systems steam cleaned Motors, motor blocks houses buildings garage floors industrial machinery, airplane motors etc
Modern Portable Equipment.
C. W. WOESSNER
Phone 243 Dixon, Ill

FREE
CHECK-UP OF
WHEEL ALIGNMENT
—One Week Only—
CAMPBELL - WILLIAMS
Sale -Studebaker—Service
82 Ottawa Ave Ph. 451

GOOD BRAKES are important Have you had yours checked? Come in for a free brake inspection.
HARRISON MOTOR SALES
414 West First St. Phone 315

"IT TAKES SKILL"
to line up your car's front wheels and steering connections so that parts and tires last longer and steering is easier. Depend on the skill of our 'BEE LINE' Specialists to do the job right.
WEST END BODY SHOP
1410 W. Ninth St.
Phone 1729

FOR EXPERT SERVICE AND REPAIRING ON ALL MAKES OR CARS See or Call
HAGLUND MOTOR SALES
Kaiser-Frazer Dealer
211 E First Street
Ph. 186 or 465

WE BUY USED CARS.
SHAVER'S SINCLAIR SERVICE
One mile south on Amboy Rd

BUSINESS SERVICES

SPENCER SUPPORTS
Flexible comfortable.
RUTH BROWN
Ph. 1680 616 E Morgan

PROTECT and beautify your furniture with one of our custom-made glass tops
VANDENBERG PAINT CO.
204 First St Phone 711

PROMPT SERVICE!
Cesspools Septic Tanks and Cisterns Cleaned.
BOB HAZELWOOD
Ph B1853 1803 W. 9th St

Wringer Rolls
Replaced
One Day Service
All Makes
HALLS
221 First St. Ph. 1059

HOUSE RAISING
House, barn, stationary machinery machinery and etc. moving
HALSEY & GENTRY
Amboy, Ill
Phone 244 or 552-R12

SWEDISH MASSAGE PARLOR
1009 Palmyra Ave.
PHONE 1244
Massage for Health!

REFRIGERATION SERVICE
COMMERCIAL and DOMESTIC
Genuine Service Parts for Norge and Stewart-Warner Dial-Temp
REFRIGERATION SERVICE
A. N. KNICL
Phone 1876 Dixon, Ill.

PROMPT DELIVERY
SAND, GRAVEL, CRUSHED ROCK, CINDERS BLACK OR FILL DIRT FOR THOSE ODD JOBS.
JACK TAYLOR
Phone K1853

RADIO SERVICE All makes Radios, Washers Electrical Appliances REPAIRED Prompt service and reasonable prices.
CHESTER BARRIAGE
APPLIANCE STORE
Phone 632

GRADING and EXCAVATING Sand and gravel hauling Road rock. For Sale Black dirt and fill. Phone W646
M. C. Zigler Clyde Snoemaker

CEMENT SEPTIC TANKS.
We deliver and install anywhere.
BOB HAZELWOOD
Ph. B1853. 1803 W 9th St

WANTED. Carpenter work painting and paper hanging. Work guaranteed.
J. R. KNAPP & SON
Phone R1410

MOVING
ANYWHERE IN THE U. S. A.
Help with 17 years experience.
Insured
O'ROURKE - SHIPPERT
Ph. X1965. Ph. W1843

BUSINESS SERVICES

Radio-Phonograph
Repaired, Replaced or
Adjusted
HALLS
221 First St. Ph. 1059

NOTICE! Cesspool, septic tank and cistern cleaning.
Frank Kemp
623 Nachusa Ave. Ph. K1225

EMPLOYMENT

Waitresses Wanted
ONE FOR DAY SHIFT
ONE FOR NIGHT SHIFT
STEADY WORK
GOOD PAY
APPLY IN PERSON
Manhattan Cafe

WANTED.
MAN to SET UP FARM MACHINERY
WARD'S FARM STORE
River St and Ottawa Ave.
Phone 1895

WANTED
WAITRESS
Apply at
PETER PIPER'S
Dial 982

WANTED
GIRL OR WOMAN
for WAITRESS WORK.
Full or part time.
Call in person
STERLING'S DRUG STORE

MAN WANTED for parts dept. Steady work, good pay, pleasant working conditions
COFFEY IMPLEMENT CO
321 First St Phone 104

THE GREAT AMERICAN TEA CO has opening for man to operate local service route Guaranteed salary, plus commission and bonuses. Car furnished and maintained Permanent See Mr May at Hotel Dixon 7:30 to 9 p. m.

MAN WITH CAR for 16 daytime hours weekly to explain training program available under GI Bill of Rights $15.00 salary and auto allowance with opportunity to earn double and triple for satisfactory work. Write V. P Dept., American Technical Society, 850 E. 58th, Chicago 37.

LOOK The writer of this ad should be contacted immediately, if you are searching for a permanent, worthwhile business Investment is of minor importance, but an automobile is essential for limited driving needs Address replies to H. J. Meacham Box 834, Bloomington Ill.

MILLWORK BILLERS
OR ESTIMATORS
Must have at least five years experience in millwork estimating, billing, and detailing One position open in trim billing department, one position open in invoicing department Good salary and working conditions. Permanent positions. Write, giving full details of experience, etc Write Box 51, care Telegraph.

EXPEDITER
MAN WITH MILLWORK EXPERIENCE to work at service desk in large millwork company. Permanent position Write, giving full details of experience, etc. Write Box 52 care Telegraph

EXPEDITER-HEAD
For office of large millwork concern Must be experienced in all phases of millwork handling Good salary and working conditions Write giving full details of experience etc Write Box 53 care Telegraph

WANTED Local salesman for Protein Concentrates and Yeast Mineral Feeds Free worming proposition. Home evenings Car necessary For information, write Robert Tempe 1220 14th Avenue Fulton Illinois

WOMEN or COUPLE as zone managers of nationally advertised product capable of hiring and managing women Unusual opportunity. Good income Flexible hours. Write Box 46, care Telegraph

EMPLOYMENT

Young Lady
For
GENERAL OFFICE WORK
and
SWITCHBOARD
OPERATOR
Pleasant Hours and
Working Conditions
See Robert Shaw
Dixon Evening Telegraph
Dixon, Ill.

The Telephone Co. has some immediate positions open now for

Young
Women
as
Telephone
Operators

Between the ages of 18 to 30 years.

These are full time positions Excellent working conditions. Jobs with a future.

If you are experienced we will be glad to have you come in.

If you are not experienced we will teach you. Full pay while training.

Come in Today
Apply to
Chief Operator

DIXON
HOME
TELEPHONE
CO.

WANTED
PART TIME SALESLADY
Must apply in person
PHILLIPS BAKE SHOP

WANTED
GIRL for general office work No bookkeeping, typing and shorthand essential. Write Box 50 care Telegraph

FARMERS' TRADING POST

Electric Home
Pasteurizer

Doesn't give milk a cooked taste.
Has double agitation for even heating.
Operates like units used by dairies.
Has the finest construction throughout.
Big 2-gal. family size.
SEE IT NOW!
Only $46.95

WARDS FARM STORE
RIVER & OTTAWA
Phone 1895

NOTICE TO FARMERS
We pay more for Dead Stock Prompt and sanitary service. Phone 277 Dixon Rendering Works and Reverse Charges Serving this community for 40 years.

FARMERS' TRADING POST

ROE'S CONSIGNMENT SALE
At Sale Barn, one mile east of Chana, on Rt. 64
TUESDAY, SEPT. 14
12.00 O'clock.
Dairy cows and heifers, fresh and springers; beef and dairy bulls, stock and butcher cattle, veal calves, good feeder pigs butcher hogs, boars, sheep and lambs. 20 head of good native ewes. Poultry, tomatoes machinery and many other articles.
A GOOD MARKET.
Call Oregon 9355 for truck.
M. R. ROE, Auct.

ARRIVING THIS WEEK.
765 Canadian cattle - S.H and W.F. weighing 550 to 975 lbs
365 Montana W.F. cattle weighing 600 to 900 lbs.
386 Dakota cattle weighing 500 to 1050 lbs
BOWLING CATTLE CO.
C. G. W. Yards
Ph 249 Sycamore, Ill

FOR SALE:
16-months-old
COLT
Phone M1355

FOR SALE.
Holstein bull; Holstein bull calves Black Poland China boar, throws big litters White Rock pullets. 1939 Plymouth Sedan heater, good radio, defrosters new tires, A-1 condition. Ray W. Hinrichs, 5 miles south of Ashton.

FOR SALE: HOLSTEIN BULL, from the outstanding son of university bull, Colony Flood Perfection 8th. Ready for service Ph B1218, Dixon. Ed. I. Shippert.

EN-AR-CO.
COMBINE GREASE
Special—35-lb easy-fill pail
$4.95
NAYLOR & CO.
E River Road. Phone 436

FOR SALE: INTERNATIONAL COMBINE 10 ft. with pick-up and motor, in good running order; U. S grain blower. 3 mi N. of Nachusa. Ph. Co. N5. R. S. Brown.

PARTS .....
REPAIRS.....
for M & M MACHINERY.
JOHNIE'S GARAGE
M & M Dealer
Lee Center Phone 21

FOR SALE:
CREOSOTE WOODEN SILO
12x30 ft. with roof. 2½ miles west of Ohio. Gust Grossman.

BICYCLES REPAIRED
GAS PIPES THREADED
GENERAL REPAIR SHOP
214 Madison Ave Phone Y716

LIVESTOCK HAULING
TO CHICAGO
"CHUCK" HAENITSCH
Hartford Insurance. Ph. B1140

FOR SALE.
One used Standard Oliver 70 tractor with starter, generator and heavy duty mounted end loader
CROMBIE IMPLEMENT SERVICE
90 Ottawa Ave. Ph. 1970

FOR SALE:
10 purebred Hampshire and Shropshire Rams DONALD RAMSDELL, Franklin Grove, Ill

FOR SALE.
30 NATIVE EWES
Geo A. King
Amboy, Rt 2, ½ mile west of Lee Center.

FOR SALE: A few outstanding Holstein cows and heifers, all close up springers Farmer's prices. Call R712 Don Place.

FOR SALE. Purebred Oxford and Shropshire RAMS
Herman A. Schafer
Franklin Grove Ph. 31130

FOOD

WHEN YOU BUY good candy you are investing in good health. No better candy than CLEDON'S. Enjoy some today and every day IT'S FRESH

LAWN & GARDEN

DON'T LET YOUR POTATOES SPROUT
Apply BARSPROUT Now!
ZUEND'S SEED and HOBBY STORE
117 N. Galena Ave. Ph. 255

FARMERS' TRADING POST

NOW IS THE TIME to plant Evergreens and Peony Roots. We have the finest Evergreens money can buy. Open on Sundays
HENRY LOHSE NURSERY
2 miles west on Rt. Alt. 30
Tel X1403

LOST AND FOUND

LOST. Identification bracelet at Franklin Grove Fall Festival. Owner can identify. Call E. L. Dewey, 95, Ashton.

PERSONAL

PEOPLE IN DIXON
SEE
CHUCK
FOR A LOAN
$20 to $500
FOR ALL PURPOSES.
Stop in or phone
NORTHERN ILL. CORP.
D. C. KRUSE, Mgr.
PHONES 1560 - 1860
103 South Galena Ave.

A One-In-A-Million with a hot, tasty ground beef sandwich is a perfect lunch. Both the One-In-A-Million and the sandwich are prepared to carry out
PRINCE ICE CREAM CASTLES

PUBLIC SALE

In order to build a new Chiropractic Hospital, I will hold a

CLOSING OUT SALE
SATURDAY, Sept. 25
1 p. m Sharp

at the farm, located on newly constructed road that connects Route 64 and Alt. Rt. 30, 2 miles south of Chana and 5 miles north of Ashton.

272 ACRE DAIRY FARM, farm home, tenant house, barn and other buildings.

TERMS: 20% day of sale. Balance on possession.

DR. S. CHANDLER BEND,
Owner.

Ward Crom and Roe's Auction Service, Aucts.
Watch for Display Ad Sept. 24.

FURNITURE and ANTIQUE SALE
Washington Grove church, 7 miles SE of Oregon, 4 miles NW of Chana.
SATURDAY, SEPT. 18
1.00 Sharp.
Complete 10-pc. dining room set; several chests of drawers, 2 walnut drop leaf tables, end tables, lamps, stoves 2 new oil burners, many chairs of all types, rockers, straight back vacuum cleaners, washing machines, several Gone-With-the-Wind lamps, other antique lamps, antique dishes, piano stool, walnut organ, new walnut bed, walnut table, many other articles.
TERMS: CASH. No property to be removed until settled for
Fred Hardesty, Joe Ehman,
Owners.
Roe's Auction Service, Auct.

BROOKVILLE
CONSIGNMENT SALE
WEDNESDAY, SEPT. 15

Butcher cattle, dairy cattle, bulls, heifers, steers veal calves feeder pigs, bred sows, boars, sheep and lambs, good live wire buyers. Bring your livestock and take your check along home.

1 herd of dairy cows; several good sheep bucks; about 100 feeder pigs.

C. E. Wehmeyer & Son, Auct.

I WILL HAVE A PUBLIC SALE in the near future. List what you have to sell. Tools, furniture, livestock, cattle, saddles and work horses, equipment and machinery, cars and trucks Write me what you have to sell soon Bert O. Vogeler, Auct., Ph. 82210, Franklin Grove, Ill

BUY SELL
Your Livestock at
STERLING SALES, Inc.
Sterling, Ill.
Good Market for Stocker and Feeder Cattle.
AUCTION EVERY THURSDAY

USE THE WANT ADS.

PUBLIC SALE

AUCTIONEER
Real estate, household, farm machinery, livestock, merchandise. Graduate Reisch American School of Auctioneering.
RAYMOND HENSON
Ph. M1344. 1011 First St., Dixon

Auctioneer
FRED J. BENSON
HOUSEHOLD and FARM SALES
HARMON—PHONE 225

ROE'S CONSIGNMENT SALE
CHANA, ILL.
Auction every Tuesday. A good market for all livestock and machinery. Call Oregon, 9355 for truck.

GENERAL AUCTIONEER SERVICE.
Real Estate, Farm and Household Goods. Bert O. Vogeler, Franklin Grove. Ph. 82210.

BROOKVILLE CONSIGNMENT SALE
Every Wednesday. Consignment of farm machinery, livestock, etc.
WEHMYER & SON, Aucts

RENTALS

FOR RENT:
Furnished light housekeeping room for two.
318 NINTH ST.

FOR RENT in modern home. Large front sleeping room, suitable for two people Also single sleeping room; automatic hot water; close in. Inquire 524 W First St.

Light Housekeeping Rooms
on bus line.
521 E Chamberlin St.
Phone K1826

FOR RENT:
MODERN SLEEPING ROOM
for 2 girls. 1 block south of court house.
Phone W1757

TWO SLEEPING ROOMS
for gentlemen.
$5.00 weekly per person.
Ph Y1322. 214 W. 5th St

FOR RENT
MODERN ROOM
Private entrance, with shower, gentlemen preferred. Ph. 591 or R1873.

FOR RENT:
PLEASANT SLEEPING ROOM
205 S Hennepin Ave.
Phone K846

FOR RENT 3 room MODERN APARTMENT with private bat. Near St Patrick's church. Unfurnished. Write Box 49, care Telegraph.

WANTED TO RENT:
Quiet permanent couple desire 3 or 4 room furnished or unfurnished apartment by Nov. 1st Write Box 34, care Telegraph.

FOR RENT: One bed in 2-bed sleeping room. Men only.
715 W. THIRD STREET

WANTED TO RENT

WANTED TO RENT: A good livestock farm for share crop and cash for hay and pasture land. Warren Zimmerman, Winnebago, Rt. 1. Ph 89R14 or write Sam Zimmerman, Ph. 44120.

WANTED TO RENT:
80-120 acre farm Good tillable soil. Have machinery. References. Write Box 54, care Telegraph.

WANTED: 3 or 4 room unf. HOUSE or APT.
Couple with one child.
PHONE R813

Wanted: Modern unf. house of 1st floor apt by middle-aged Dixon couple; no children. Immediately or available in next 2 months References Phone X1123

WANTED TO RENT:
Furnished or unfurnished apartment or house. Phone Jim Swords, Nachusa, Hotel.

SALE MISCELLANEOUS

Reg. Cocker Spaniel weaned 21 Chow, Ped. White Collies, Shepherd Collies. Bargains. Will express.
ANN'S KENNELS
Ph. 74 Paw Paw, Ill.

FOR SALE:
FLOOR MODEL CROSLEY RADIO Excellent condition. New tubes.
213 Peoria Avenue
Phone M1325

SALE MISCELLANEOUS

BEST BUY
IN
TOWN
for $99.99
A good used Fairbanks-Morse Stoker
See it at
1618 West 4th St.

SAVE THE COST of seat covers. Fina Foam cleans auto upholstery perfectly. EICHLER'S BASEMENT.

7 cu. ft. KELVINATOR REFRIGERATOR, $75.00.
LAWN MOWER, $8.00.
Ph. K851. 404 E Fellows St.

FOR SALE:
9.8 Johnson outboard motor. Castlewood deluxe card table and cover. Guitar and mandolin. 5 room all modern bungalow, good location, south side. 2023 West Third street or Phone M1273.

BLUE CONCORD
GRAPES
FOR SALE.
George B. Healy
Rt 3. Phone 64130

FOR SALE. One set of coil springs for full size bed; good shape. Will deliver locally. Ph. Y1453. 229 W. Morgan.

FOR SALE:
Antique brass andirons; Hot Point electric iron; bedroom desk maple. Phone W417.

FOR SALE:
FRYING CHICKENS
$1.25 each.
Ph. 45110

FOR SALE:
Two new 290-gal. round tanks.
One new 365-gal. round tank.
One used 300-gal round tank with stand.
One used electric gas pump.
W. J. BRECHON
Shell Bulk Plant

FOR SALE:
UNDERWOOD
TYPEWRITER
CALL Y649

NOW YOU CAN TRADE IN refrigerators, washers, gas stoves, heating stoves and all furniture on a used car, same as cash.
DIXON AUTO MART
402 West First St.
Phone 1960

FOR SALE:
3 suits, sizes 14 and 18; also dresses and skirts.
PHONE K1187

FOR SALE:
Underwood Standard TYPEWRITER; good condition. $25.00. Phone 30 before 5 p. m.

FOR SALE: 80 one-year-old best White Leghorn hens. E. W. Saltzman, Polo, Ph. 13R2, Dixon, Rt. 1.

FOR SALE: 1200 feet of good used 6-inch house siding. Clean used lath
Inquire at 806 Broadway.

CONCORD GRAPES
FOR SALE.
Also 6½ cu ft
WARD REFRIGERATOR;
Good condition. Phone 9014X.
August Schick

FOR SALE:
Wardrobe trunk, $20; single metal bed; two-winged metal couch 1035 PEORIA AVE.

DUO-THERM OIL HEATER.
4 or 5 rooms; good condition.
Chris Ehlers
3 mi N. of Lowell Park

Two EX-DO Clothes Cabinets
$5.00 each.
Call after 5.00 p. m.
PHONE 9007M

Electric refrigerators, ice boxes, pressure cookers, all sizes of fruit jars, electric pumps and motors, umbrella tent, oil burners, coal heaters and cook stoves, 18-550, 19-550 tires and tubes. All kinds of used furniture.
I. ZENTZ
Route 30 Rock Falls

FOR SALE: M.W. garden tractor with cultivator, sickle bar, ground plow, like new; Mall elec. hand saw, used only on 1 job, A-1 cond.; med. size safe, wt. about 350 lbs; neon "EAT" sign; kodak No. 122 postcard size, in good shape See E. A. Maus, Pine Hill Station, Rt. 30, Lee Center.

FOR SALE: Kitchen cabinet, wood base, 40 in wide $15; St. Charles steel wall cabinet, 40 in. wide, $40., solid oak round, 54-in. extension table, $10 See Mrs. E. A. Maus at Pine Hill gas station on Rt 30, Lee Center.

FOR SALE:
American Irish water spaniel pups, 10 wks old Good hunting dogs 1224 Peoria Ave. Phone X1402.

FOR SALE. MAYTAG WASHING MACHINE.
Burt's 2nd Hand Store
611 Depot Ave. Ph. K1067

FOR SALE: Single and double car garages, brooder houses, hog houses hen houses; also grain bins, corn cribs, cottages. Ph. B1218. Ed Shippert, 1123 Third St.

DOMESTIC
ELECTRIC SEW MACHINES
FOR
IMMEDIATE DELIVERY.
DIXON APPLANCE CO.
103 Peoria Ave. Ph. 214

MAKE IT MORE ENJOYABLE for your children to attend school. Handsomely built bicycles are a school child's pride and joy. See us for a complete line of boys' and girls' bicycles.
MASSEY HDW., ACE STORE

STATE FARM INSURANCE CO.
WM. E. THOMPSON, Agt.
214 MADISON AVENUE
PHONE Y716

Our Boarding House With Major Hoople Out Our Way By Williams

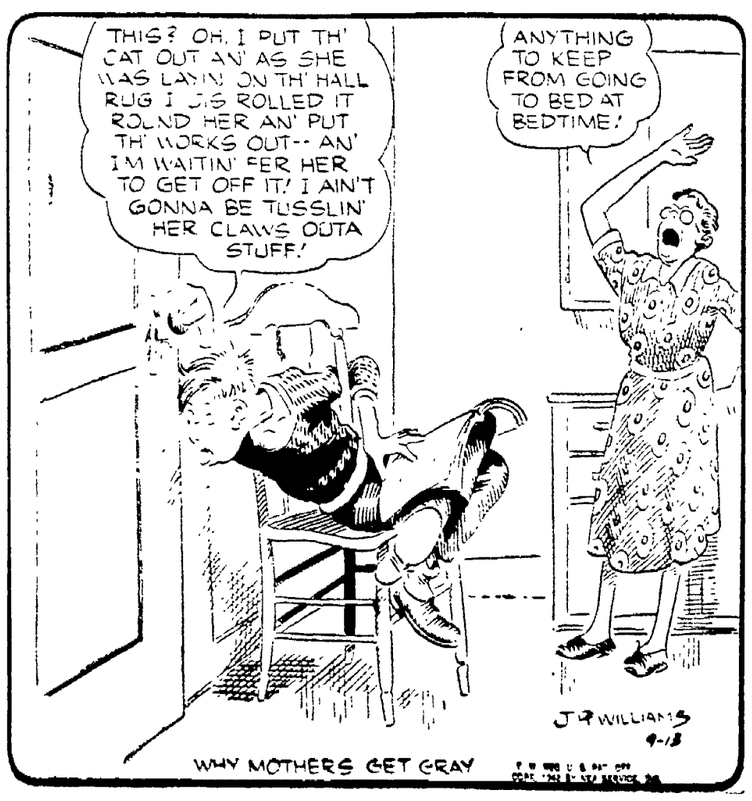

NewspaperARCHIVE®

SALE MISCELLANEOUS

EVERPURE ICE BOX
100 lb. capacity, like new.
$15.00.
PHONE X1324

FOR SALE:
King and Hamilton hoist and speed jack. In A-1 condition. Clarence Morrissey, Amboy, Route 1.

TWC MOTORS
FOR SALE.
½ and ⅓ h. p.
409 East Fifth St.

QUAKER SPACE HEATER
You can have trouble-free, automatic, economical heat this winter with a QUAKER OIL heater. More heating comfort for less money.

HARRISON APPLIANCE
414 W. First St.
Ph. 315

SALE---REAL ESTATE

GOOD BUSINESS BUILDING. 2-story, well located in Amboy. R. W. Ruckman Insurance Agency, Amboy. Phone 6.

IT'S SILLY to pay rent when you can buy a new home. We GUARANTEE the monthly payment on our homes will not exceed rental charge for a similar home, after reasonable down payment. Our homes are not flimsy plywood pre-fabs. They are 100% conventionally built. Inspect Thurs., Sat. and Sunday.
J. & L. CONSTRUCTION CO.
Idlewild Drive E. 2nd St.

FOR SALE
Store Building in Business Section. Showing good income
HESS AGENCY
Phone 870

7 rm. semi-mod. house, $5,500.00.
6 rm. mod. house, hot water heat $8,500.
Also fine building lot.
H. D. BILLS AGENCY
Phone 203 or R248

10 RM., 2 APARTMENT RESIDENCE, double garage, close in location, north side.

12 ROOM, 2 APARTMENT, double garage, fine location, s. side.

5 ROOM STRICTLY MODERN BUNGALOW; fireplace, garage, n. side.

7 RM. MODERN RESIDENCE, double garage, fine location, s. side.

6 RM. MODERN RESIDENCE, large corner lot, good location, s. side.

SEVERAL OTHER GOOD HOMES AND LOTS.

SERVICE STATION in good town.

GROCERY STORE in good nearby town.

FARMS:
75 ACRE FARM with new modern bungalow, close to highway, near Dixon.

SEVERAL other good farms—all sizes and prices.

A. J. TEDWALL AGENCY
123½ Galena Ave.
Phone Office 1825: Res., 664

200 ACRES Good level land, with bldgs. Located south of Dixon. Good road. This farm produces wel. and is reasonable at $110 per acre. Poss. March 1, 1949. Will give terms.
WE NOW HAVE listed a number of good farms and small acreages with good homes, adjoining Dixon.
HURD'S REAL ESTATE CO.
110½ W. 1st St. Phone 1501

SALE---REAL ESTATE

FOR SALE: LARGE SHED, 18x12 ft., good condition, at 503 N. Hennepin Ave. Mrs. Van Nuys, 204 W. Chamberlin.

3 BEDROOM HOME

This home is in excellent condition. All pre-war material, like new. Large living room, dining room, completely modern kitchen, one bedroom down, 2 bedrooms and bath up, all satin wood work, venetian blinds, excellent floors, excellent basement, built-in garage, full size lot, well shaded, good neighborhood, south side. Price $16,500. Terms will be arranged.

HURD REAL ESTATE CO.
110½ West First St. Ph. 1501

IMMEDIATE Possession

5 rm. strictly mod. large rms., stoker heated, excellent full sized basement, large lot.

30 acres close to Dixon. 5 rm. bung. with furnace, electricity and water; some timber. Will consider exchange for city property.

8 acres with mod. set of bldgs. Located S. of Dixon about 3½ mi. Price $13,500.

FOR RENT: Brick bldg., 4 blks. from busines district; immediate possesion.

MODERN BUNGALOW

6 rms. and bath, in excellent N. side neighborhood; fireplace, garage, fully insulated. Priced to sell; possession very soon.

5 RM. MODERN HOME

in excellent condition, large liv-in rm., mod. kitchen, dining rm., 2 bed rms. and bath up. Good furnace, automatic hot water, full basement, water softener, full screened rear porch, garage, storm windows and screens. Full sized lot, well shaded, located in good neighborhood on west side.

IMMEDIATE Possession

8 rm. mod. home, hardwood floors, garage, full sized lot, close in on South side. Price $9,000.

160 acre farm close to Dixon on good improved road. Has full set of bldgs. Land in good condition, present crop good. A good buy at $150 per acre.

NEW BUNGALOW

4 rm. mod. full sized lot, located on SW side, immediate possesion. Price $9,500.

HURD'S REAL ESTATE CO.
110½ West First St. Ph. 1501

FOR SALE:
10 ACRES, 5 rm. house, complete set of buildings. Priced to sell.
3 ROOM all modern home; garage, empty now.
H. E. GERDES, Real Estate
Phone W392

FARM FOR SALE

160 acres black soil, good buildings, on gravel rd.
$225 per acre. Ph. M568
621 N. Galena Ave.

BEAUTIFUL HOMES
Liberal terms. FHA plan. It's easier to buy a NEW home under FHA than to finance an older home. Open for inspection Thurs., Sat. and Sunday.
J. L. CONSTRUCTION CO.
Idlewild Park E. 2nd St.

80 ACRES, all modern buildings, good location.
120 ACRES, good buildings good location.
240 ACRES, highway location, good buildings.

RAYMOND HENSON
Ph. M1344 1011 First St.

SALE---REAL ESTATE

FOR SALE:
STORE BUILDING in business area, with a good income
8 ACRES with bldgs. on the land, near the highway.
8 ROOM modern home.
BEAUTIFUL modern bungalow.
6 ROOMS 3 bedrooms, all one floor on north side.
3 ROOM HOME.
4 ROOM HOME, unfinished.
PRIVATE 6 room home.

JENNINGS REAL ESTATE OFFICE
Phone 541

FOR SALE: 8 rm. modern house in Amboy, good location, immediate poss. Also 1931 Chev. sedan, ex. cond. A real value. See Milton Vaupel or Otto Schade, Ashton, Ill.

FOR SALE: Two 6-room houses adjoining, in Amboy. Large lots, garages. 214 S. Commercial Ave. Inquire at premises or E. J. Faessler, 317 Pleasant St., Freeport, Ill.

Large 1948 HOUSE TRAILER. Fully equipped; electric brakes; electric refrigerator; bottle gas. A Bargain!
H. E. GERDES, Real Estate
Phone W392

WANTED TO BUY

HIGHEST CASH PRICE PAID for Dead Animals.
ROCK RIVER RENDERING WORKS.
Henry Wulf, Mgr.
Phone: DIXON 466
Reverse Charges

WE WILL PAY
7c
a pound for
CLEAN COTTON RAGS
(No buttons, metal, etc.)

DIXON EVENING TELEGRAPH
PRESS ROOM

Wanted to Buy:
SMALL OIL HEATER
and oil drum.
Suitable for heating garage. Must be in good condition and at reasonable price. PHONE W798 between 4 and 8 p. m., or Y1332 any time.

WANTED: A used apt. size electric stove and also sink with drainboard. Must be in good condition. Ph. 38, Lee Center.

We pay highest cash prices for dead horses, cattle and hogs. Phone Polo 234. Reverse charges.
POLO RENDERING WORKS

WANTED TO BUY:
$10 and up per live, crippled or disabled cows.
Call Dixon 526

"THE PROOF OF THE PUDDING IS IN THE EATING"
☆ ☆ ☆ ☆ ☆
AND THE PROOF THAT WANT ADS AID YOU IS IN THEIR "RESULTS".

Whether you want to buy, sell, swap, the want ad is your answer to an economical method.

Classified Dept.
Phone No. 5

LEGAL PUBLICATION

NOTICE TO FILE CLAIMS

The undersigned, having been appointed Administrator of the Estate of Bertha Priebe, deceased, late of the County of Lee, and State of Illinois, hereby gives notice that an inventory of after discovered property in the said estate has been filed in said estate, and that she will appear before the County Court of Lee County, at the Courthouse in the City of Dixon, on the first Monday in the month of October, A. D. 1948, at 10 o'clock a. m., October 4, 1948, at which time all persons having further claims against said estate are notified and requested to attend for the purpose of having the same adjusted.

Dated this 30th day of August, A. D. 1948.

EMMA NOBLE,
Administrator.
Merrick & Merrick, Attorneys.
Aug. 30, Sept. 7, 13, 1948

RADIO

MONDAY EVENING

6:00 Jimmy Blade—WMAQ
News—WENR
The Hometowners—WGN
Beulah—WBBM
6:15 News of the World—WMAQ
News—WBBM
Air Edition—WLS
Passsing Parade—WGN
6:30 Henry J. Taylor—WGN.
Lone Ranger—WLS
Club 15—WBBM
House Party—WMAQ
6:45 News Reports—WMAQ
Ned Calmer—WBBM
Inside of Sports—WGN
7:00 Inner Sanctum—WBBM.
Sound Off—WLS
Sports Program—WCFL
Cavalcade of America—WMAQ
The Falcon—WGN
7:30 Arthur Godfrey Show—WBBM
Stars in the Night—WLS
Great Artists—WMAQ
Gregory Hood—WGN
8:00 Musical Program—WMAQ
Honey Dreamers—WENR
Radio Theater—WBBM
Gabriel Heatter—WGN
8:30 Dr. I. Q.—WMAQ
Get Rich Quick—WENR
Quiet Please—WGN
9:00 Contented Hour—WMAQ
Gang Busters—WENR
Fishing and Hunting Club—WGN
9:30 Radio City Playhouse—WMAQ
Vaughn Monroe—WBBM
What's My Name?—WENR
Voices of Strings—WGN
10:00 News—WCFL—WENR
News—WBBM
Perry Como—WMAQ
Jim Ameche—WGN
10:15 Herbie Mintz—WENR
Jack Smith Show—WBBM
Calling All Detectives—WGN
Kleve Kirby—WMAQ
10:30 Album Hour—WMAQ
WMAQ.
Billy Leach—WBBM
10:45 News Reports—WBBM
News—WGN
Howdy Mr. Lincoln—WMAQ
Human Side of News—WENR
11:00 News—WMAQ, WGN
News Reports—WBBM
11:30 Promenade Concert—WMAQ
Orchestra—WGN, WBBM
WENR
12:00 Matinee at Midnight—WBBM
News; Night Watch—WIND
Orchestra—WGN
Dick Courtenay—WENR

Li'l Abner — The Shmoopreme Sacrifice — By Al Capp

Vic Flint — A Date Tonight — By Michael O'Malley and Ralph Lane

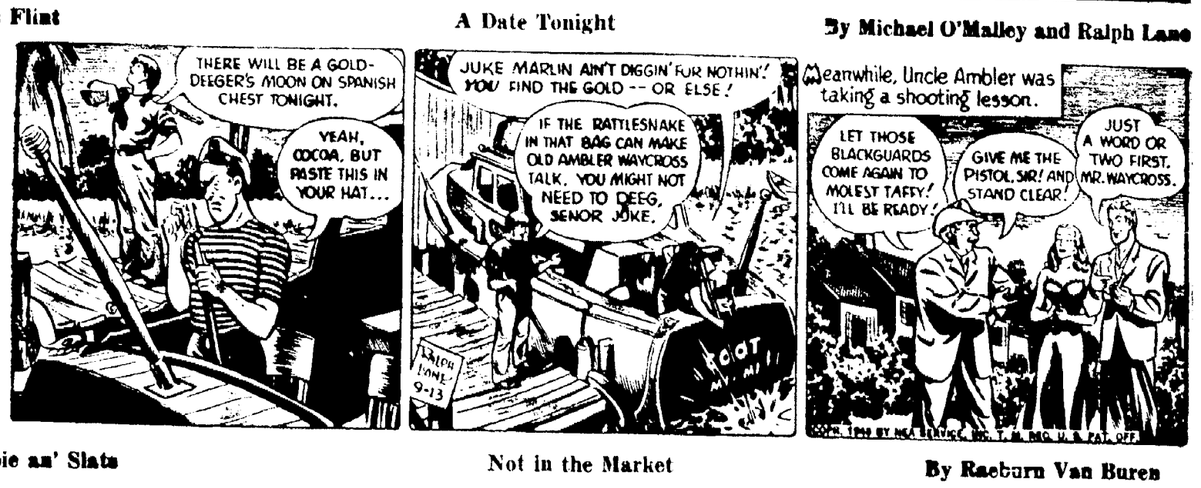

Abbie an' Slats — Not in the Market — By Raeburn Van Buren

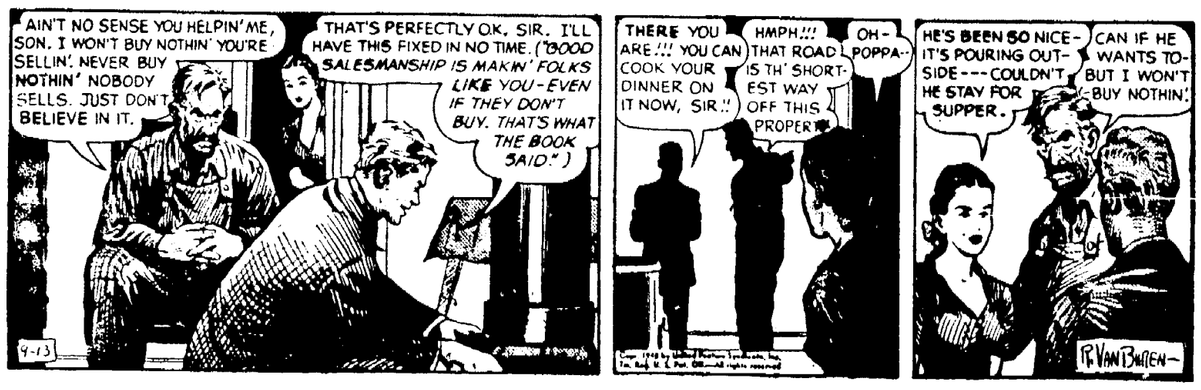

Alley Oop — All in One Basket? — By V. T. Hamlin

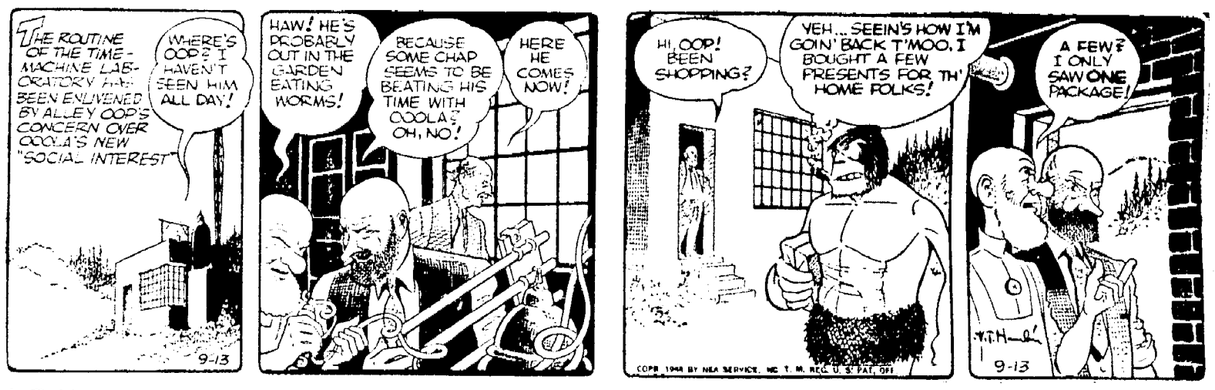

Wash Tubbs — A Newcomer — By Leslie Turner

Red Ryder — Too Much Little Beaver — By Fred Harmon

Boots and Her Buddies — Could Be — By Edgar Martin

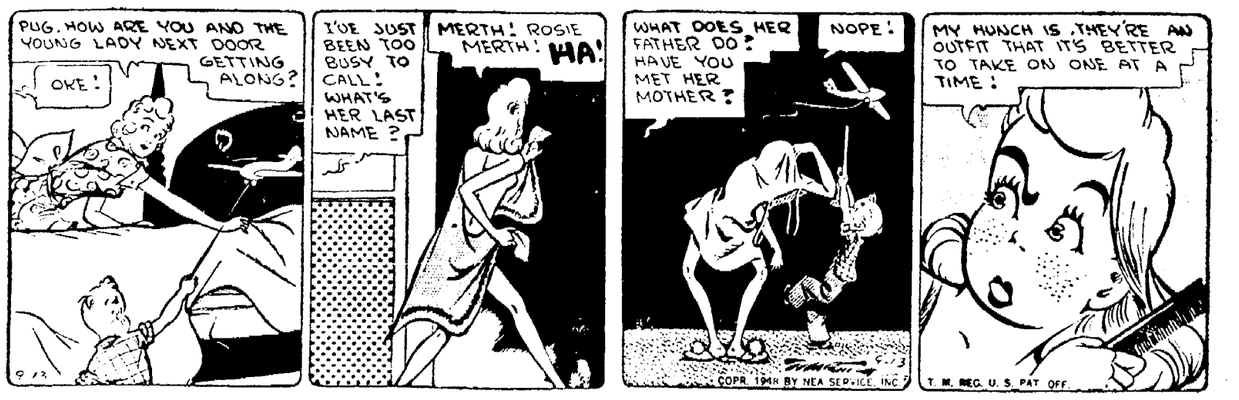

Freckles and His Friends — Yack, Yack! — By Merril Blosser

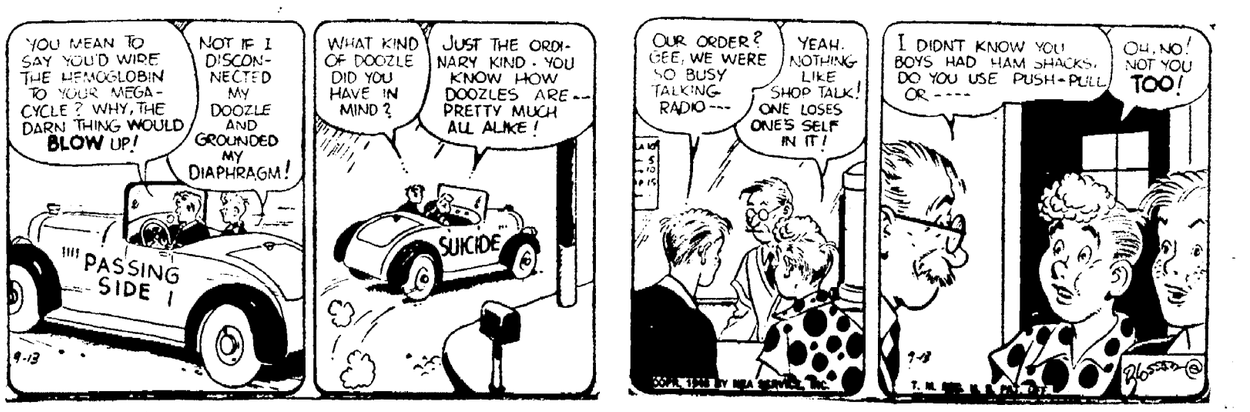

Funny Business — By Harshberger

"It sounds better than just 'groceries' with prices the way they are."

Carnival — By Dick Turner

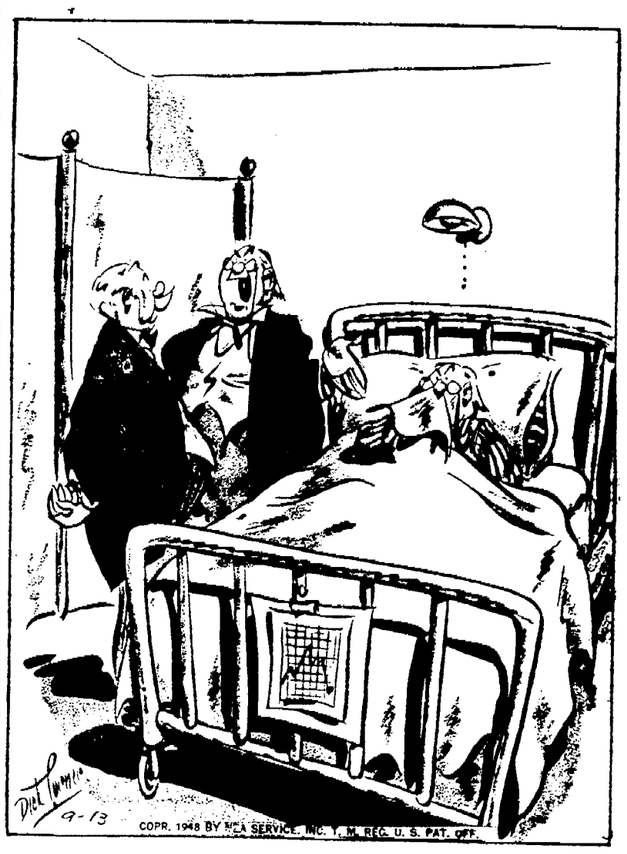

"The scurviest political trick of the decade—the opposition planted a baby with whooping cough in the senator's path!"

NewspaperARCHIVE®

Apart from humans, the lion's most dangerous enemy, according to some big game hunters, is the porcupine.

The robin is found throughout North America east of the Rocky mountains.

INCY-DENTS

By HAROLD

"Drop around sometime and we'll chew the fat."

If You Want Economical Transportation
Drop in and See the New . . .
CROSLEY AUTOMOBILES and CUSHMAN SCOOTERS

HAROLD'S SCOOTER SALES and SERVICE
WE-SPECIALIZE-IN
KEY & LOCK SERVICE and TYPEWRITER REPAIR
"Come in please ..... Go out Pleased"
1321 PALMYRA AVE Ph 1838

Beloved Guinea Pig Keeps Teacher on Her Job for Keeps

Finally Decides There'll Always Be Solutions For Problems

By HAL BOYLE

New York — (AP) — Some 350,000 schoolteachers have quit since 1940.

And even more would abandon the field—the average teacher gets only $1,850 a year—except for children like "the beloved guinea pig"

Here is the story of one teacher who didn't quit:

Mrs Marie Morris Runshing had written her resignation and had it in her desk. It wasn't the matter of low salary so much in her case It was just a feeling that she wasn't helping solve problems of the maladjusted children in her overcrowded fourth-grade class. The situation seemed hopeless.

A query by one student finally convinced her she should toss in the sponge. The query:

"Mrs. Rushing, what does democracy look like?"

Then she was called to her principal's office and asked to admit a crippled girl to her class

* * *

Mrs. Rushing's first impulse was to say no. But she couldn't refuse the forlorn but proud little figure with twisted limbs who sat there in silence, anxiously waiting

"So Polly, our beloved guinea pig, took her place in room 4B" said Mrs. Rushing. And the classroom immediately became a democracy in action.

Its focus was the little crippled girl.

"Polly began to make us all aware of our possibilities, both physical and mental," wrote Mrs Rushing in "The Texas Outlook," a teacher publication

"Often she did this by referring to her own handicap. She said that in a democracy the strong protect the weak, that everyone has a voice"

* * *

Polly had that gift of truly great personalities—the gift of bringing out the best in those around them

"I found that little by little she was doing away with even my discipline problems," recalled Mrs Rushing "She would reproach an offender and cause public opinion to turn against him. I learned through this beloved guinea pig that children desire above all else to be held in esteem by their associates"

In their turn the children did everything to help Polly They carried her packsaddle to the cafeteria. They tried to teach her to walk—and she did learn to take a few halting, fearful steps

Then the thing happened Mrs. Rushing had feared most. A fire alarm sounded smoke poured into a hall Quickly the children marched out of the building. And then the teacher and two girls rushed back for Polly, who had been taken to the rest room just before the alarm sounded.

* * *

"There coming toward us in long even strides was Polly, her eyes shining with excitement," said Mrs. Rushing

"Polly was walking alone! Not one step but a dozen! We paused a moment in awe Then without a word the two girls made their packsaddle, and I lifted Polly upon it"

The two most coveted awards in the school were the safety placard and a certificate for the best poster Mrs. Rushing's class won both awards. The city fire chief himself came to present the safety placard and to tell the whole school the story of Polly

This year, opening her desk for another term, Mrs. Rushing found the forgotten letter of resignation she had written before "the beloved guinea pig" came into her class.

"I burned the resignation," wrote Mrs. Rushing. "I shall always be a schoolteacher There will always be problems but there will always be a Polly to help me work them out"

TUESDAY SPECIALS

SOUP

Baby Beef Liver $1.25

Homemade Meat Loaf $1.00

Salad - Potatoes - Hot Rolls
Homemade Pie or Ice Cream
Beverage

RAINBOW INN

These Specials Served From 11:30 a. m. to 9 p. m.

Ogle Co. Club Women To Sponsor New Book

The Ogle County Federation of Woman's Clubs has announced sponsorship of publication of a new book "Some Pages from the History of Northern Illinois", by Dr. C K Carpenter, the proceeds to help finance a permanent historial memorial for northern Illinois The book will appear soon, it was stated

ROOFING SIDING

SKILLED WORKMEN
QUALITY MATERIALS
MODERATE PRICES

W. H. Sullivan & Son

308 E. 7th St. Phone Y890
Member of
Dixon Bldg. Employers Ass'n.

Mt. Morris Woman Sweeps Prizes for Ogle Fair Produce

(Telegraph Special Service)

Mt. Morris, Sept. 13—Mrs. Harry Miller, who is past 80 and has entered produce at the Ogle county fair each fall for the past 39 years, topped the field in cash awards distributed to exhibitors at Oregon last weekend

Her list of entries included everything from field corn to carrots and watermelons in addition to dozens of quarts of canned fruits and vegetables

Jim Lantz, 18-year-old son of Mr. and Mrs. Russell Lantz, left Tuesday for a west coast training camp following his enlistment in the U. S. Marine Corps at Rockford on Saturday, Aug. 28 His enlistment covers a period of three years.

Mrs Cornelia Farwell was admitted to Rockford hospital yesterday for observation and medical treatment.

Mr. and Mrs. Robert L. Robinson are the parents of a seven-pound 11 ounce son Robert L. who arrived at Rockford Memorial hospital Wednesday morning

Fred Pearce left for a month's vacation with several sisters in the St. Louis area and other relatives in Quincy, Chicago and Whitehall where he resided for many years

Clint Miller of Rockford, formerly of Mt. Morris has been a guest the past week in the home of his son-in-law and daughter, Mr. and Mrs Homer Davis

U. S. Wright of San Francisco, Calif., arrived here Saturday for a month's visit in the home of his sons, Lloyd and Ralph

Mrs. Nae McCosh has assumed her duties of house mother in one of the dormitories of the Lutheran Children's home at Nachusa.

Mr. and Mrs Don McCready and Orville Keedy are leaving this week end for two weeks vacation with friends and relatives of the McCready's in Kansas, and Nebraska, and one of Don's former buddies in the Marine Corps who resides in Wyoming.

Albert Felker will leave Monday for Des Moines Iowa, where he will enter the Drake University School of Pharmacy for his sophomore year.

Special bits in diamond drills may contain as many as 2,000 diamonds.

Manufacturing plants have more than 41 000 fires annually.

New York's four customs districts handled 46.9 per cent of the nation's exports and 47.4 per cent of the imports during 1947.

The lime-like scale in your teakettle results from changes which the heat produces in the minerals of hard water.

Free Home Delivery
ALL BRANDS OF BEER
—Phone—
B-898 or L-294
STAR SALES

CHANGE of LIFE?

Are you going through the functional 'middle age' period peculiar to women (38 to 52 yrs.)? Does this make you suffer from hot flashes, feel so nervous, high-strung, tired? Then do try Lydia E Pinkham's Vegetable Compound to relieve such symptoms. Pinkham's Compound also has what Doctors call a stomachic tonic effect!

LYDIA E. PINKHAM'S VEGETABLE COMPOUND

Modernize Your Kitchen and Bathroom With
MERIDIAN PLASTIC WALL TILE
Choice of 10 Beautiful Colors
Tiles are 4¼" x 4¼"—Correlated and Plain
Let us quote you prices for materials and installation, or we'll furnish the materials, tools and imple instructions for own installation
GORAL BROS. ROOFING COMPANY
117 Third Street
Office Phone: 1283 Residence Phone: K1326
Members of Dixon Building Employers' Assn.

Dixon Has Another Radio Program

Going On Air
Wednesday, Sept. 15

4 P. M. Every Wednesday Until Futher Notice At
WLBK—1360 On Your Dial
15 Minutes of
"PLATTER CHATTER"

Each week we will use an artist with biographical facts and newsworthy items and featuring their hit records. The first program . . . R. C. A. VICTOR records featuring SAMMY KAYE.

HALL'S

Serving Dixon radio listeners for over 20 years.

221 FIRST STREET PHONE 1059

A&P FOOD MART
DIXON, ILL.

EVERY DAY LOW PRICES

WE ARE OPEN 6 FULL DAYS A WEEK
SHOP EARLY IN THE WEEK

--GROCERIES--

NUTLEY OLEO ..... Lb. 29c
LIBBYS FRUIT COCKTAIL ..... No. 2½ Tin 39c
SUNNYFIELD FLOUR ..... 25 Lb. Bag 1.63
P & G SOAP Giant Bars 3 For 27c

--PRODUCE--

MICHIGAN WHITE POTATOES ..... 15 Lb. Bag 59c
ITALIAN PRUNES ..... 16-LB. Lug. 1.29
RIPE BANANAS ..... Lb. 15c
YELLOW ONIONS ..... 10 Lb. Bag. 49c

--MEAT DEPT.--

FANCY HALIBUT STEAK ..... Lb. 39c
SLICED BACON ..... Lb. 55c
SMOKED PICNICS ..... READY TO EAT Lb. 53c
FRESH DRESSED CHICKENS Lb. 53c

MR. FARMER, WE PAY HIGHEST CASH PRICES FOR YOUR EGGS

Now is the time for you to have your winter clothing cleaned. You'll be needing your overcoat and heavier suits real soon, and, of course, you'll be needing them in the best of condition. Send your winter garments and furnishings to us today and be in perfect shape for approaching cold weather.

TAILOR MADE TO ORDER SUITS BY EXPERT TAILORS. LARGE SELECTION OF SAMPLES

PLAIN DRESSES CLEANED and PRESSED CASH and CARRY 85c

Special One-Day Cleaning Service if Desired

We Clean Any Size Rugs
They Come Out Beautiful

De LUXE

CLEANERS - TAILORS - HATTERS - CLOTHIERS
311 First Street Phone 706

Illinois Central Service
sidewalk style

There he goes, "highballing" down the sidewalk. He's engineer, fireman, locomotive and train all wrapped up in one small boy with a tricycle—and an imagination. Fact is, he's closer to *real* railroading than he knows His sturdy, scuffling shoes, before beginning their sidewalk railroading, traveled hundreds of miles by Illinois Central—first as cattle, then as hides and leather and, finally, as shoes shipped to a local store The price his mother paid was kept within the average family budget by volume manufacture, plus efficient, low-cost, modern rail transportation.

A FUTURE FOR OUR YOUNGSTERS

The largest younger generation in history goes back to school this month There are more of them and they are larger in body and mind—thanks to better food better care and better schooling To this improvement, the Illinois Central contributes transportation of the needs of life and millions of dollars in taxes for schools We believe that our future and yours are one That's why we are determined *to earn* your continued friendship and patronage.

W. A. JOHNSTON
President

ILLINOIS CENTRAL RAILROAD

MAIN LINE OF MID-AMERICA

THRIFTY TELEPHONE TALK

Value-wise people these days are making their long distance calls after 6 PM and on Sunday. Rates are much lower during these less busy hours, and service is much faster too. So plan on doing more of your personal long distance telephoning after 6 PM or on Sunday. It's the thrifty thing to do.

Dixon Home Telephone Co.

Matinee Wed. 2:30
DIXON NOW PLAYING
DOORS OPEN AT 6:30

THE GLORY STORY OF A SOLDIER... CONDEMNED BY HIS CONSCIENCE!!

ADDED Popeye Cartoon—Sport—Life with Grandpa

AT THE LEE
BOXOFFICE OPENS AT 6:30
NOW!
—MATINEE TUESDAY—

ADDED ADVENTURE—CARTOON—RACING

Mile-A-Minute Marty By RAY KLINE Editor In Chief

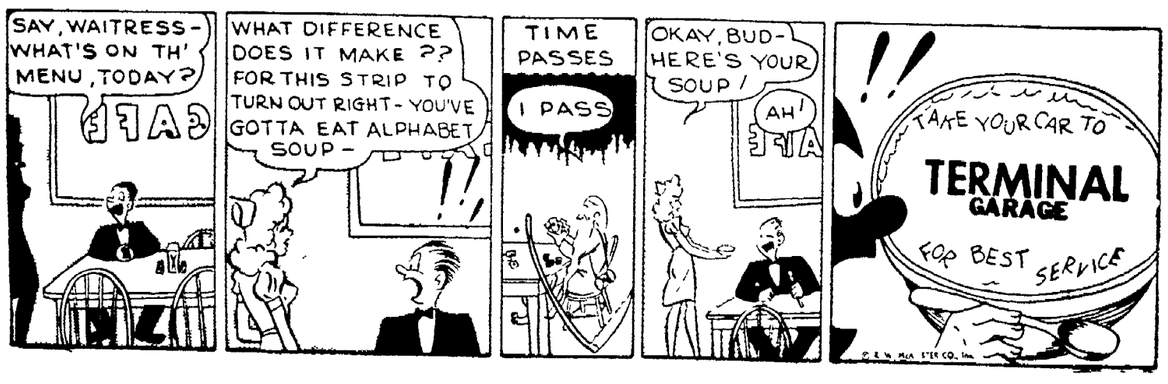

TERMINAL GARAGE
Opposite High School
AUTHORIZED SERVICE PHONE 365
PENNSYLVANIA TIRES

NewspaperARCHIVE®